

PEARL LUNDY PROPERTY

BEING LOCATED IN LOT 97, WEST OF THE RIVER, PLAT OF GOMEZ GRANT, JUPITER ISLAND,
FILED MAY 27, 1910, RECORDED IN PLAT BK. 1, PG. 80, PUBLIC RECORDS OF PALM BEACH COUNTY,
NOW,
MARTIN COUNTY, FLORIDA.

AS SHOWN ON THE
UPPER PORTION OF THE
PLAT OF GOMEZ GRANT, JUPITER ISLAND,
FILED MAY 27, 1910, RECORDED IN PLAT BK. 1, PG. 80,
PUBLIC RECORDS OF PALM BEACH COUNTY,
NOW, MARTIN COUNTY, FLORIDA.

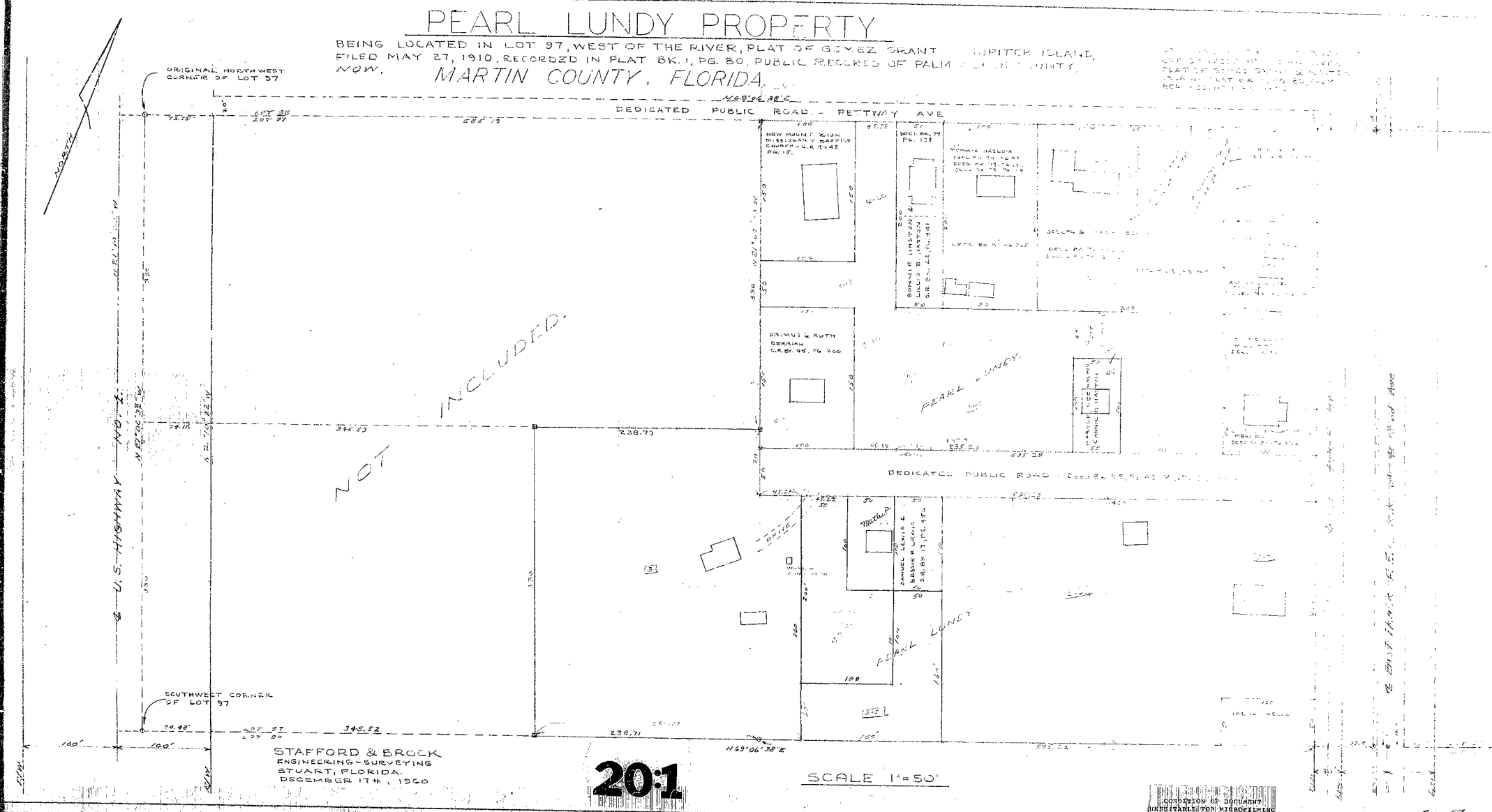

STAFFORD & BROCK
ENGINEERING - SURVEYING
STUART, FLORIDA.
DECEMBER 17th, 1960

20:1

SCALE 1" = 50'

COPYRIGHT OF DOCUMENT
UNAVAILABLE FOR MICROFILMING

20-57