

UNRECORDED SURVEY MAP OF
CAROLINA TRAILER HOMESITES

Showing a Division of Tract 27, 28, & 29
T22 S, R 46 E, Palm Bldg. Final Plat of 2000
County of Palm Beach, Florida, and

MARTIN COUNTY, FLORIDA

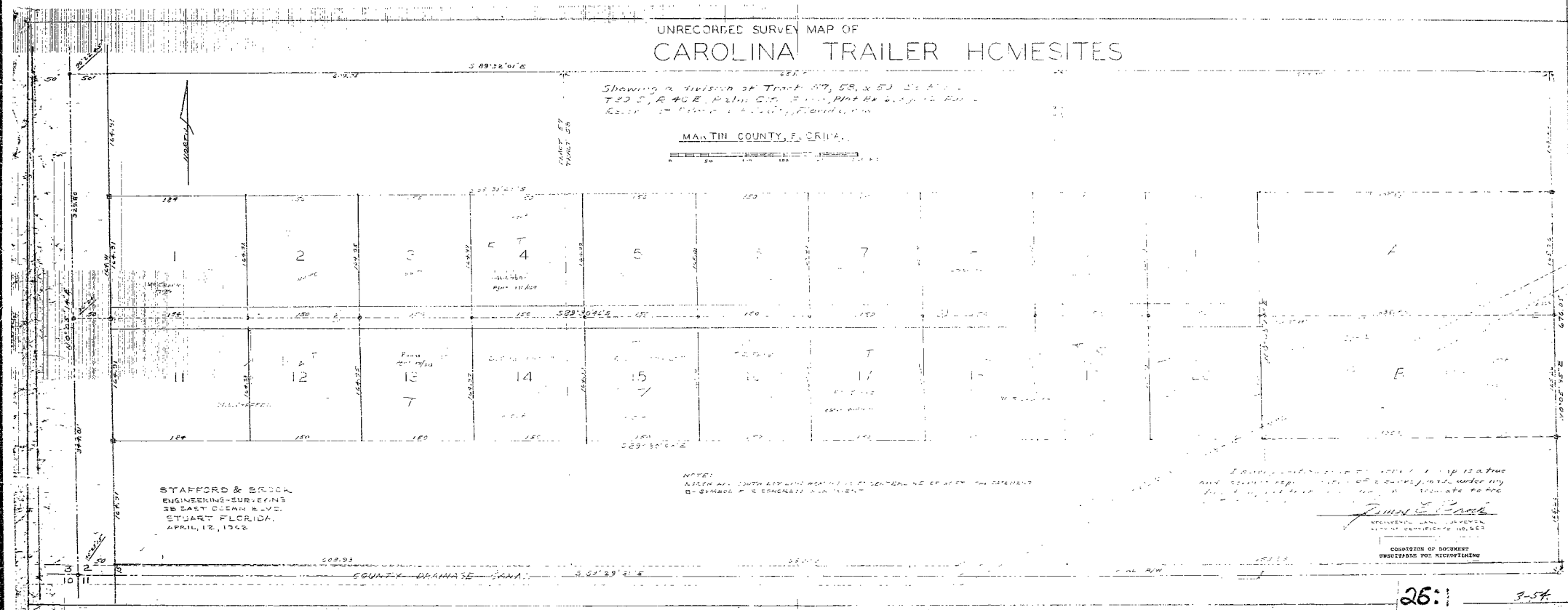

STAFFORD & BRONK
ENGINEERING SURVEYORS
38 EAST OCEAN BLVD.
STUART FLORIDA
APRIL 12, 1968

NOTES:
1. WITH ALL SOUTH END WITH NORTH END CENTRAL NE OR WEST END CENTRAL
2. SYMBOL "T" DENOTES TRAILER

I hereby certify that the above is a true and correct copy of the original survey map as shown to me by the owner of the same.

James E. Cook
REGISTERED LAND SURVEYOR
STATE OF FLORIDA NO. 582

COURTESY OF DOCUMENT
NUMBER FOR MICROFILMING

26:1 3-54