

This right of way map when recorded is an instrument of conveyance, transferring in accordance with the Florida Statutes 337.29 (1977) all right, title, and interest of the Florida Department of Transportation in the road, street, highway, set forth on this map to Martin County.

Recorded in Public Records of Martin County, Florida, this \_\_\_ day of \_\_\_, A.D. 2009, in Road Plat Book \_\_\_, Page \_\_\_.

Clerk of the Circuit Court  
Martin County, Florida

AREA TRANSFERRED TO MARTIN COUNTY

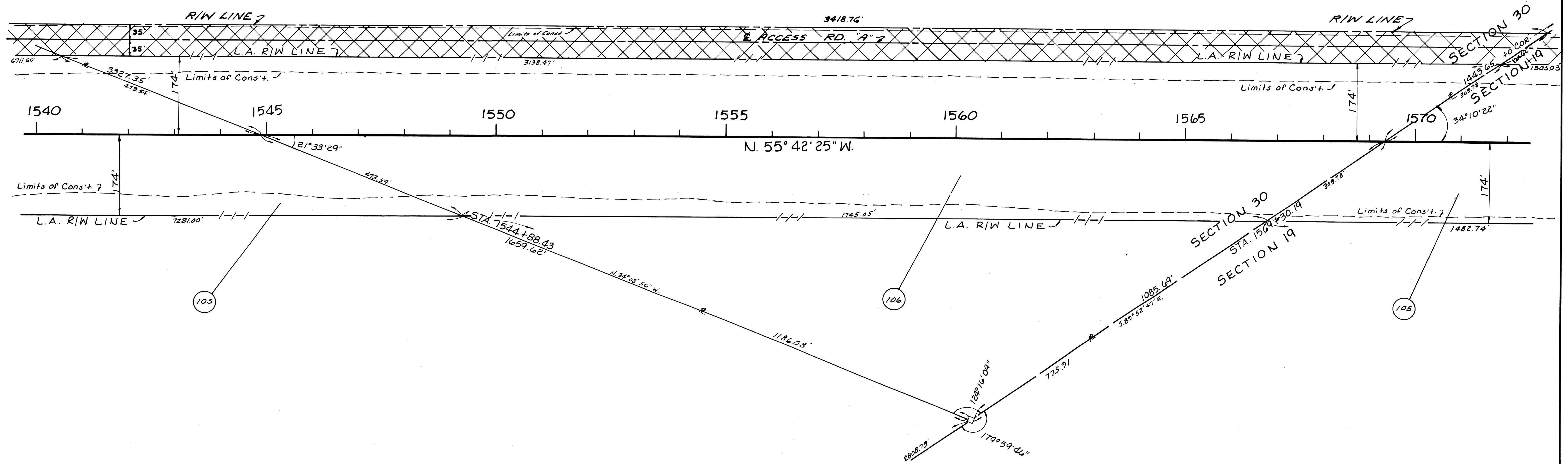
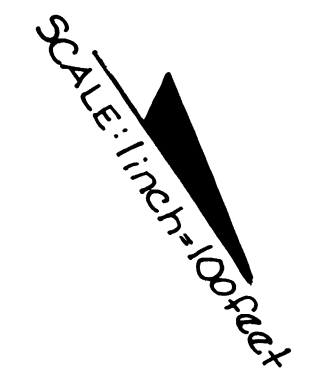

FLORIDA DEPARTMENT OF TRANSPORTATION			
RIGHT OF WAY ENGINEERING SECTION			
<b>RIGHT OF WAY MAP</b>			
STATE ROAD NO. 9(I-95)		MARTIN COUNTY	
BY	DATE	APPROVED BY	DATE
DRAWN R.B.S.	10-2-80	<i>Chris C. Leuk</i>	3-23-82
TRACED			DIST. #1 ENGINEER
CHECKED J.C.B.	11-20-80	<i>W.A.P.</i>	4-26-82
MAPS PREPARED BY		FIELD BOOK NO'S.	
2nd DISTRICT OFFICE		020135	
W.P.I. NO. 446415		SCALE 1 inch = 100 feet	
REVISION	BY	DATE	SECTION 89095-2414 SHEET 11