

TWP 37, S, R04, E1E
 SCALE: 1" = 400'

NOTE!
 BEARINGS TAKEN FROM JOB #89530-2152.
 UTILITIES INVOLVED WITH JOB #89504-2601 ARE F.E.C. R.R., FLA. POWER & LIGHT CO., AND SOUTHERN BELL T & T CO.

SOUTH SAVANNAH ROAD
 STATE OF FLORIDA
 STATE ROAD DEPARTMENT

RIGHT OF WAY MAP

STATE ROAD NO. 5-723 MARTIN COUNTY

BY	DATE	APPROVED BY	DATE
R. Wold	1-67	<i>[Signature]</i>	3/1/67
TRACED	R. Wold	1-67	DISTRICT ENGINEER
CHECKED	D. LADLEY	1-67	ENGINEER OF RIGHTS OF WAY
COMPARED			
INDEXED			

SECTION. 89504-2601 SHEET 1 OF 3

REVISION	BY	DATE

BEGIN SURVEY STA. 10+00.00 JOB # 89504-2001

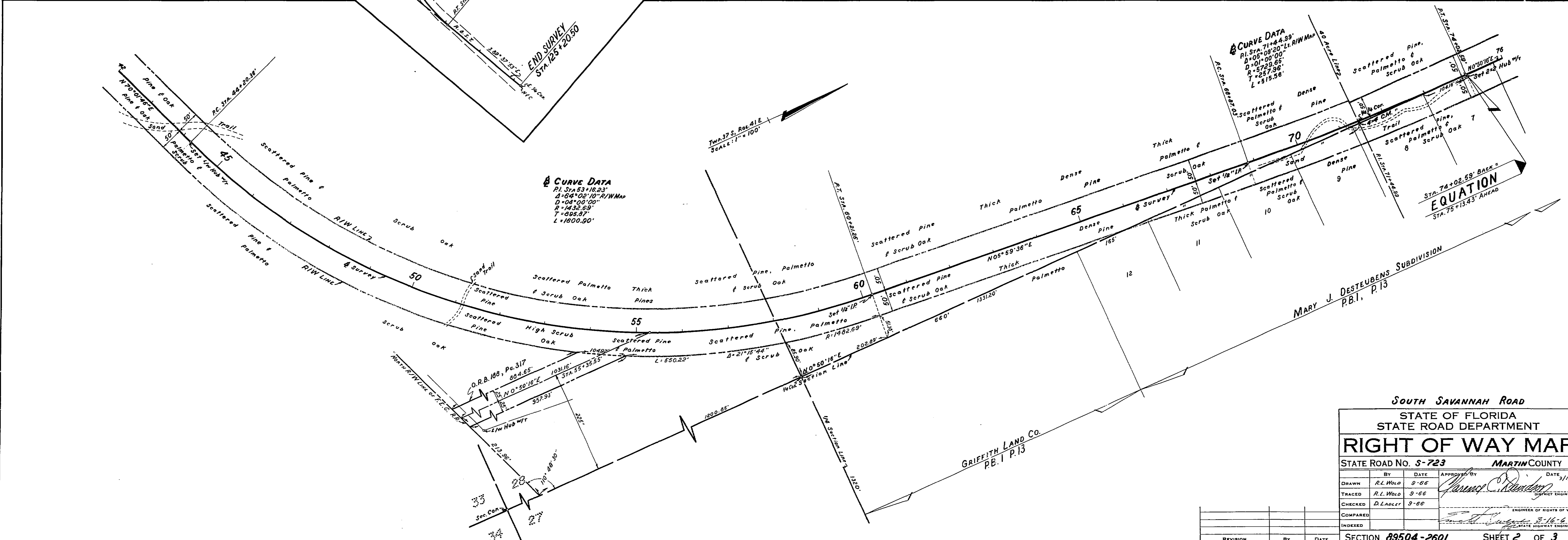
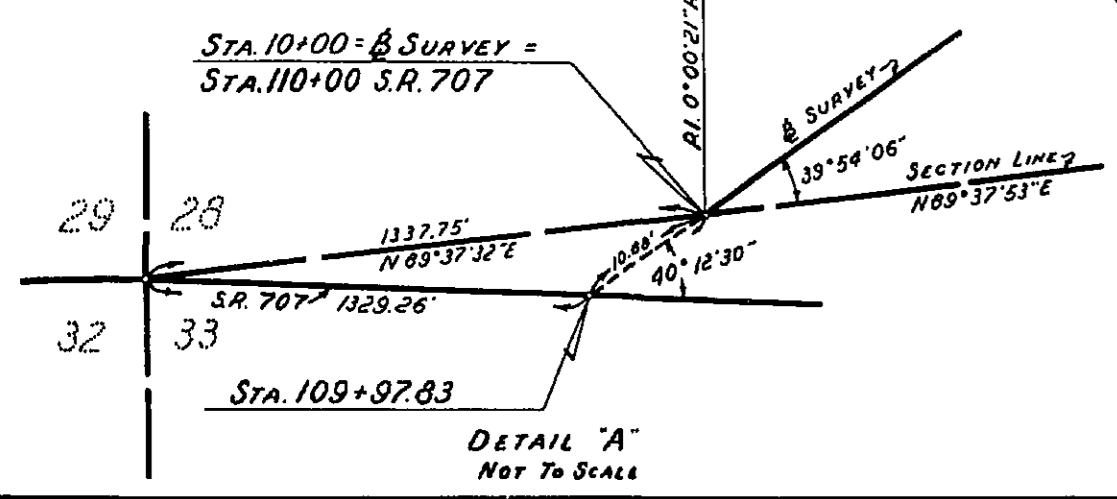
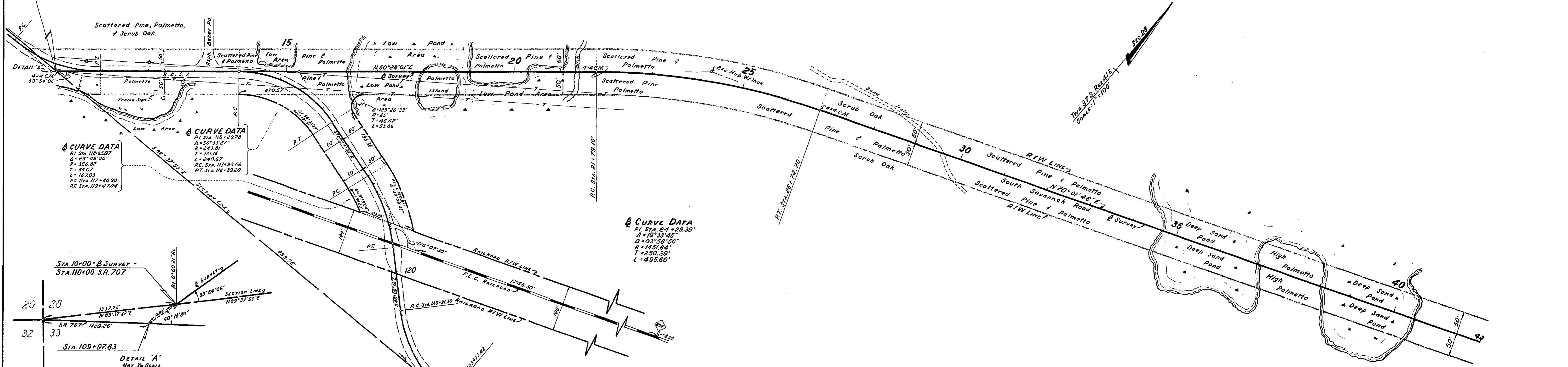

SOUTH SAVANNAH ROAD
 STATE OF FLORIDA
 STATE ROAD DEPARTMENT

RIGHT OF WAY MAP

STATE ROAD NO. **S-723** MARTIN COUNTY

DRAWN	R.L. Wold	DATE	9-66	APPROVED BY	<i>[Signature]</i>	DATE	9/1/67
TRACED	R.L. Wold	DATE	9-66	SURVEY ENGINEER			
CHECKED	D. L. Aulet	DATE	9-66	ENGINEER OF RIGHTS OF WAY			
COMPARED		DATE		STATE HIGHWAY ENGINEER			
INDEXED		DATE					

SECTION. 89504-2601 SHEET 2 OF 3

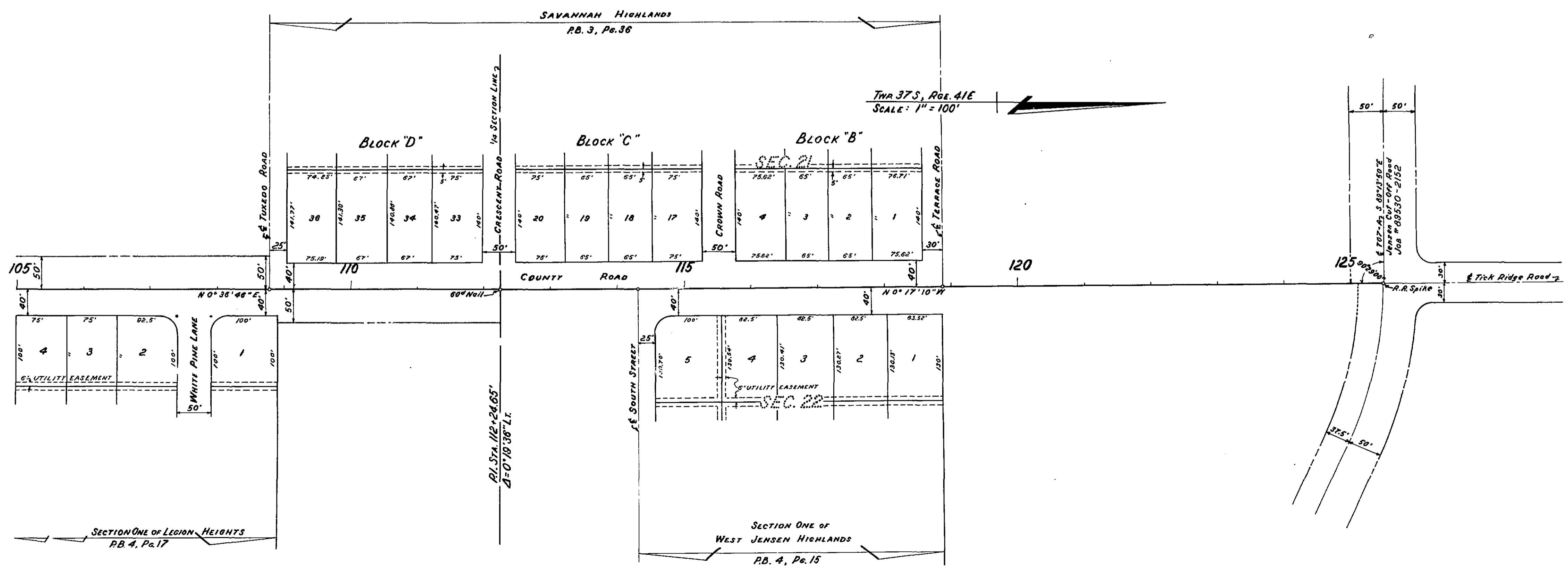
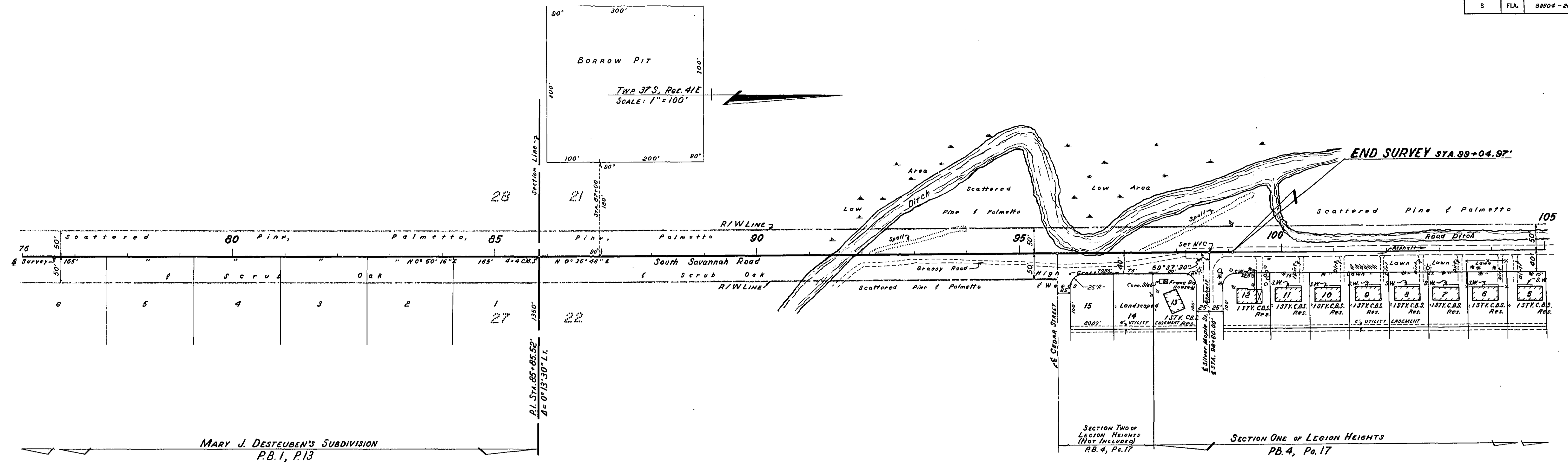

SOUTH SAVANNAH ROAD

STATE OF FLORIDA
STATE ROAD DEPARTMENT

RIGHT OF WAY MAP

STATE ROAD NO. **S-723** **MARTIN COUNTY**

BY	DATE	APPROVED BY	DATE
DRAWN	R. WOLD	9-66	3/1/67
TRACED	R. WOLD	3-66	
CHECKED	D. LADLER	9-66	
COMPARED			
INDEXED			

ENGINEER OF RIGHTS OF WAY
DATE 3-16-67
P.E. STATE HIGHWAY ENGINEER

SECTION. 88504-2601 SHEET 3 OF 3