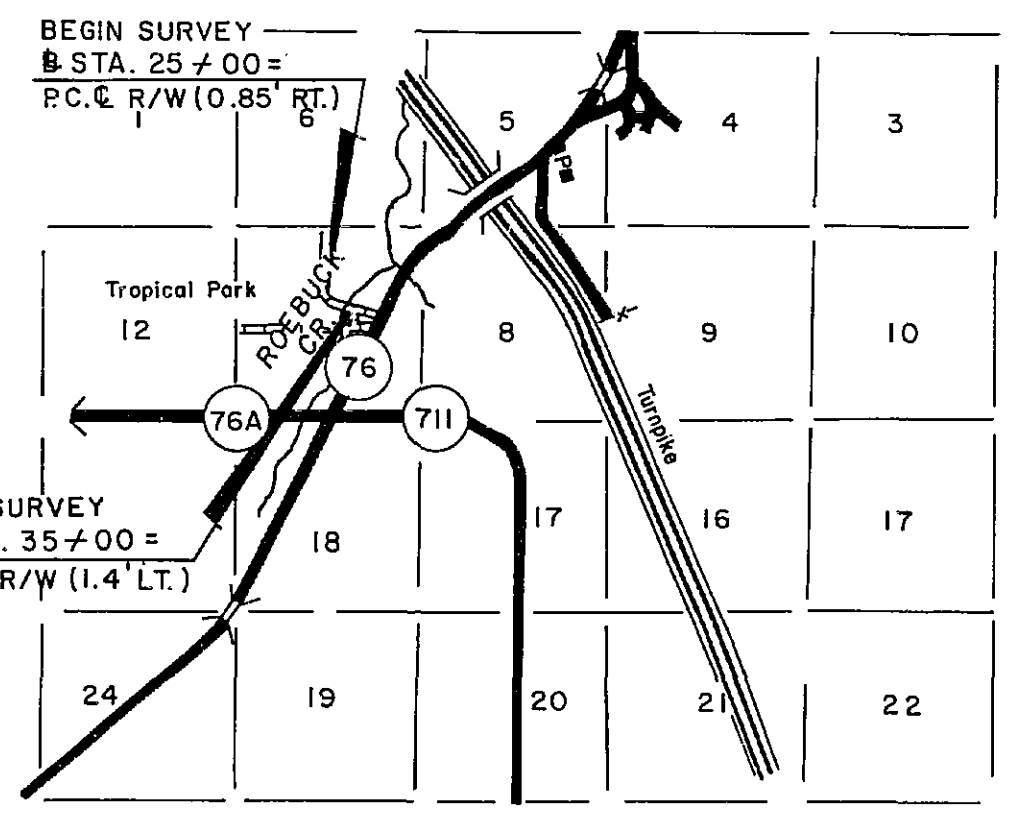

TABLE OF OWNERSHIPS

PARCEL NO.	SHEET NO.	NAME	AREA TAKEN	REMAINDERS		COMMENTS
				RIGHT	LEFT	
800	1	HARRY A. BURGESS, et. ux.	310 Sq. Ft.	0	0.897 Ac.	PERM. CONST. ESM'T.
801	1	F. DOUGLAS JOHNSON, et. ux.	310 Sq. Ft.	0	0.736 Ac.	" " "
802	1	PETER J. SARNO, JR., et. ux.	2276 Sq. Ft.	1.380 Ac.	0	" " "
803	1	TROPICAL FARMS BAPTIST CHURCH	1056 Sq. Ft.	1.976 Ac.	0	" " "



LOCATION SKETCH (NOT TO SCALE)

GENERAL NOTES

1. BEARINGS SHOWN HEREON ARE BASED ON THE RECORDED PLATS.
2. PROPERTY BOUNDARIES DETERMINED FROM THE RECORD TITLE.
3. UNDERGROUND FOUNDATION ENCROACHMENTS NOT LOCATED.
4. RIGHT OF WAY MONUMENTS TO BE SET AFTER PROJECT CONSTRUCTION IS COMPLETE.
5. ONLY FIXED IMPROVEMENTS PERTINENT TO THE SURVEY ARE SHOWN. FIXED INTERIOR IMPROVEMENTS NOT LOCATED.

UTILITIES

SOUTHERN BELL TELEPHONE
FLORIDA POWER & LIGHT
A. T. & T.

REFERENCES

FIELD BOOK NO. 1029862
DATE OF SURVEY: SEPT. 11, 1983

BEGIN SURVEY
STA. 25+00.00 =
P.C. & R/W (0.85' RT.)

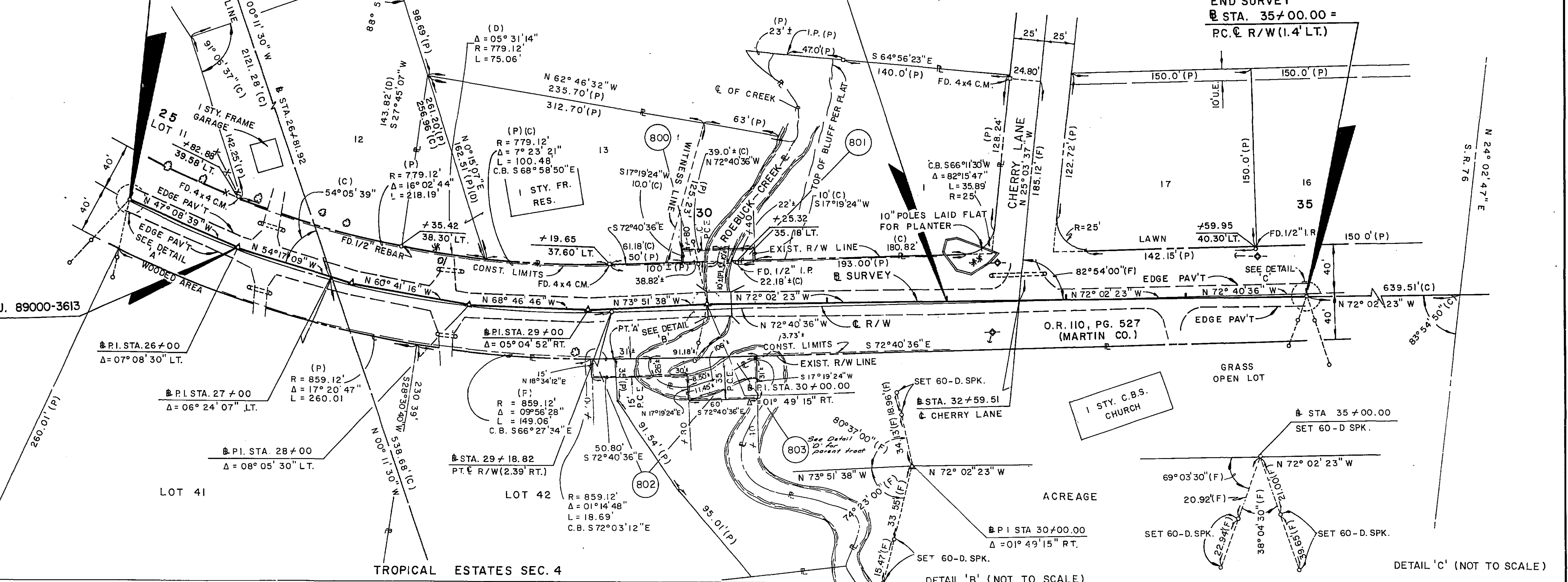

TROPICAL ESTATES SEC. 4
P.B. 7, PG. 69

R/W CURVE DATA

R = 819.12'
Δ = 29° 18' 28"
D = 06° 59' 41"
L = 419.23'
T = 214.32'

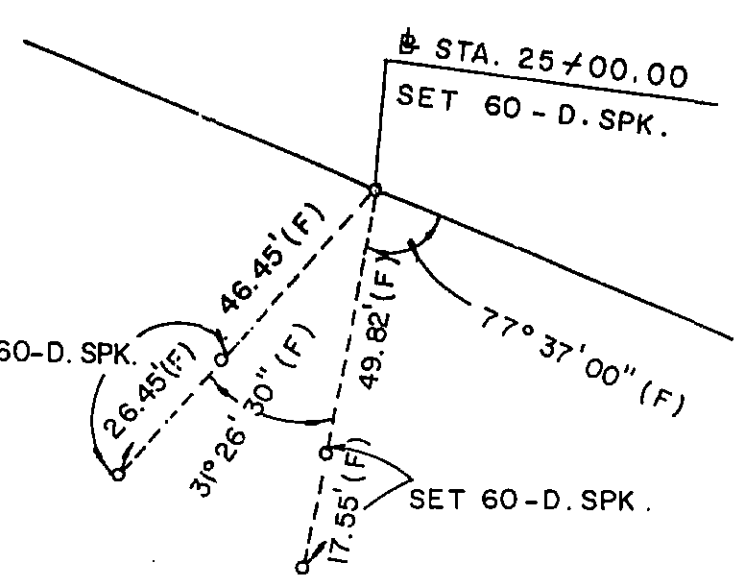
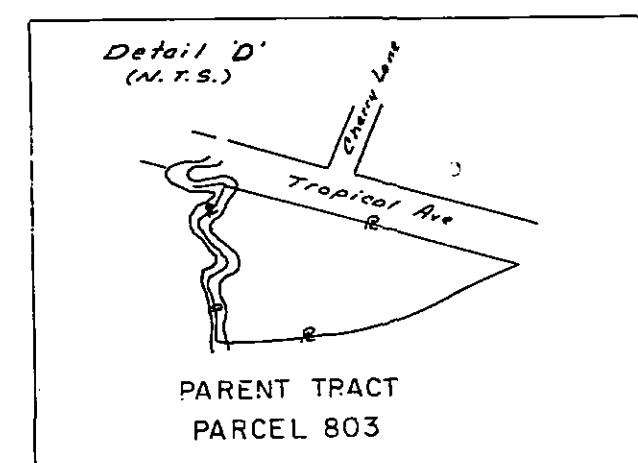

DETAIL 'A' (NOT TO SCALE)

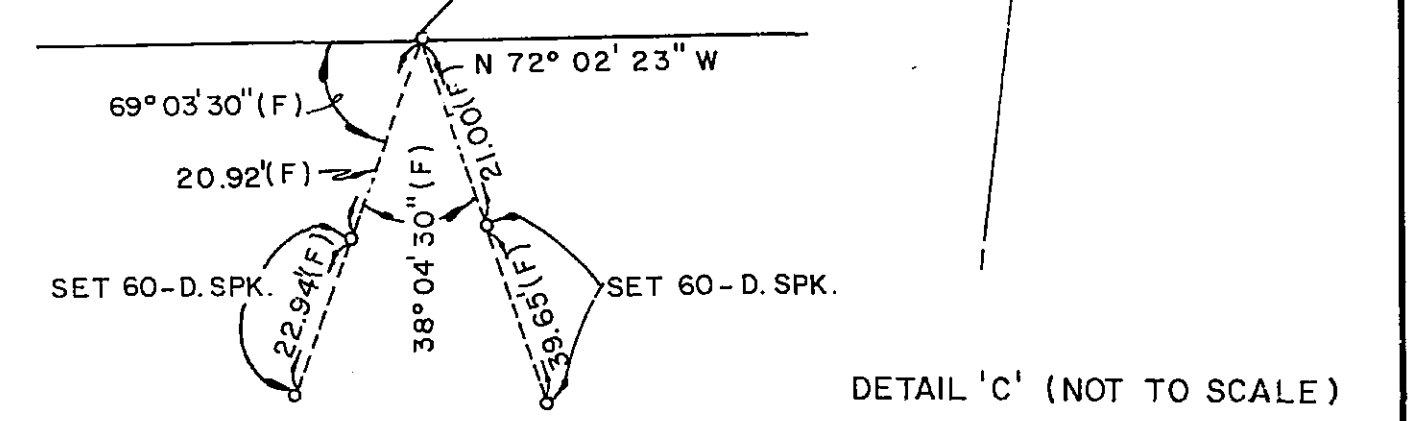

DETAIL 'C' (NOT TO SCALE)

CERTIFICATION

This certification is made exclusively to the Florida Department of Transportation for the specific purpose of appraisal, acquisition and monumentation of Rights of Way for Transportation Projects.

2. No responsibility or liability is assumed by the undersigned surveyor for use of this map of survey for any purpose other than that above stated or for use by any person or entity other than the Florida Department of Transportation.

3. The positions of all physical objects shown upon this drawing are taken from a field survey prepared under the direction of Donald R. Ladley, Florida Registered Land Surveyor No. 2613, said survey being completed in September 1983, and certified in field book 1029862. The undersigned surveyor assumes no liability for the accuracy or completeness of said field survey.

Special conditions and/or circumstances affecting this map are listed under 'General Notes' on this sheet.

Subject to the above exclusions, reservations, conditions and restrictions, I hereby certify that said map consisting of of sheet 1 is true, accurate and complete to the best of my knowledge and belief. I further certify that said map is in conformance with the minimum technical standards for specific purpose surveys as set forth by the Florida Board of Land Surveyors, pursuant to section 472.07, Florida Statutes

Horst J. Korn
Florida Registered Land Surveyor No 3509
Fort Lauderdale, Florida
Date: _____
NOT VALID UNLESS EMBOSSED

TROPICAL AVE. (BRIDGE No 85-023)

FLORIDA DEPARTMENT OF TRANSPORTATION
RIGHT OF WAY ENGINEERING SECTION
RIGHT OF WAY MAP

STATE ROAD NO.	MARTIN COUNTY		
BY	DATE	APPROVED BY	DATE
DRAWN	WATSON	11-12-86	[Signature]
TRACED	WATSON	11-12-86	
CHECKED	KOWALEWSKI	11-12-86	DISTRICT ADMINISTRATOR OF R/W SURVEYING & MAPPING
MAPS PREPARED BY	DISTRICT 4	FIELD BOOK NO.	1029862
W.P. NO.	4126137	SCALE	1" = 50'
SECTION	89000 - 2613	SHEET	1 OF 1

REVISION	BY	DATE