

AFFIDAVIT

STATE OF FLORIDA
COUNTY OF MARTIN

BEFORE ME, THE UNDERSIGNED, AUTHORITY, DULY AUTHORIZED IN THE STATE AND COUNTY AFORESAID TO ADMINISTER OATHS AND TAKE ACKNOWLEDGMENTS, PERSONALLY APPEARED _____ AS COUNTY ADMINISTRATOR AND _____, AS ROAD SUPERINTENDENT, WHO, AFTER BEING DULY SWORN, DEPOSE AND SAY ON OATH AS FOLLOWS:

1. WE, THE UNDERSIGNED, BEING COUNTY ADMINISTRATOR AND ROAD SUPERINTENDENT, RESPECTIVELY, OF MARTIN COUNTY, FLORIDA, AND AS SUCH DULY QUALIFIED EMPLOYEES OF SAID MARTIN COUNTY, DO AVER THAT WE ARE THOROUGHLY FAMILIAR WITH ALL OF THE ROADS IN MARTIN COUNTY, FLORIDA AND WITH THE PROGRAM OF MAINTENANCE AND IMPROVEMENT THEREOF. THAT WE HAVE BEEN ASSOCIATED IN PRESENT OR SIMILAR CAPACITY ON ROAD PROGRAMS IN SAID COUNTY FOR A PERIOD IN EXCESS OF ____ YEARS.

2. THAT TO OUR PERSONAL KNOWLEDGE AND OBSERVATION THE ROAD KNOWN AND DESCRIBED AS COVE ROAD, LYING BETWEEN S.R.5(U.S.I) AND S.R. A-I-A HAS BEEN MAINTAINED BY THE MARTIN COUNTY ROAD AND BRIDGE DEPARTMENT FOR MORE THAN ____ YEARS. FURTHER THAT THE MAINTENANCE OF SAID COVE ROAD CONSISTS OF MOWING, PERIODIC GRADING AND REPLACING OF MARL BASE MATERIAL.

FURTHER AFFIANTS SAYETH NOT.

THIS _____ DAY OF _____, 197_____.

COUNTY ADMINISTRATOR

ROAD SUPERINTENDENT

THIS MAP IS TO SHOW THE RIGHT OF WAY LIMITS MAINTAINED CONTINUOUSLY FOR THE NUMBER OF YEARS AS STATED ABOVE WITHOUT INTERRUPTION OR DISTURBANCE BETWEEN MILE POSTS _____ AND _____ (S.L.D.)

SWORN TO AND SUBSCRIBED BEFORE ME THIS _____ DAY OF _____, 197_____ BY _____ AS COUNTY ADMINISTRATOR AND _____ AS SUPERINTENDENT, AT STUART, MARTIN COUNTY, FLORIDA.
WITNESS MY HAND AND OFFICIAL SEAL IN THE COUNTY AND STATE LAST AFORESAID THIS _____ DAY OF _____, 197_____.

ACCEPTED FOR FILES AND RECORDED IN THE PUBLIC RECORDS OF MARTIN COUNTY, FLORIDA. THIS _____ DAY OF _____ A.D. 197_____ IN RIGHT OF WAY ROAD PLAT BOOK _____ PAGE _____

CLERK OF CIRCUIT COURT OF MARTIN COUNTY, FLORIDA

(NOTARY SEAL) _____ NOTARY PUBLIC, STATE OF FLORIDA AT LARGE
MY COMMISSION EXPIRES:

STATE OF FLORIDA DEPARTMENT OF TRANSPORTATION			
MAINTENANCE MAP			
STATE ROAD NO. COVE RD. MARTIN COUNTY			
DRAWN	BY	DATE	APPROVED BY
STOUT	STOUT	DEC. 76	<i>William E. Smith</i> 12-16-76 DISTRICT ENGINEER
TRACED	STOUT	DEC. 76	
CHECKED	HALL	DEC. 76	
COMPARED			
INDEXED			
REVISION BY DATE			ENGINEER OF RIGHT OF WAY
SECTION 89511-2605			STATE HIGHWAY ENGINEER

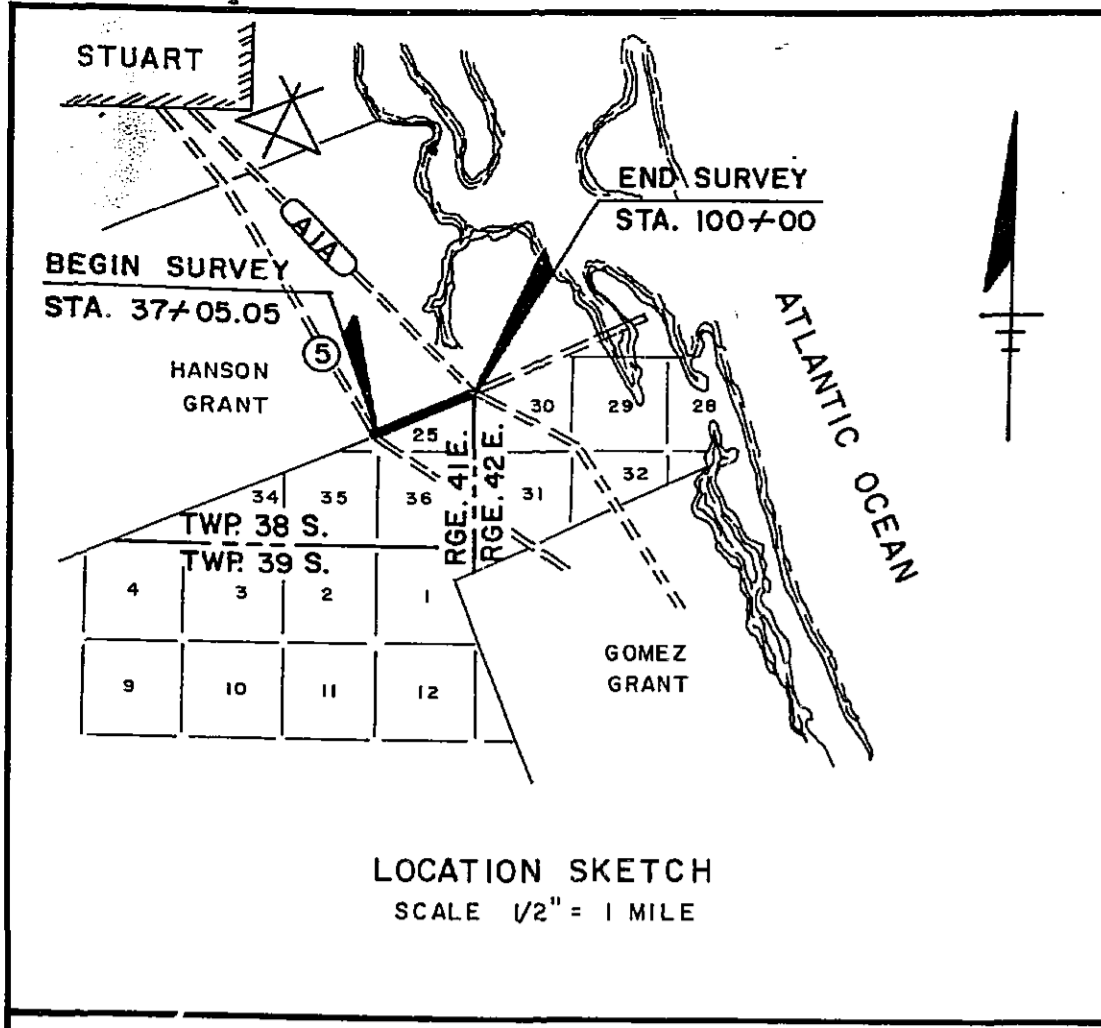

HANSON GRANT
SCALE 1" = 100'
TWP 38 S., RGE. 41 E.

LOCATION SKETCH
SCALE 1/2" = 1 MILE

S. R. 5 @ CURVE DATA
P.I. STA. 810+75.05
 $\Delta = 28^{\circ} 50' 30''$ RT.
 $D = 1^{\circ} 00' 00''$
 $R = 5729.65'$
 $T = 1473.35'$
 $L = 2884.17'$

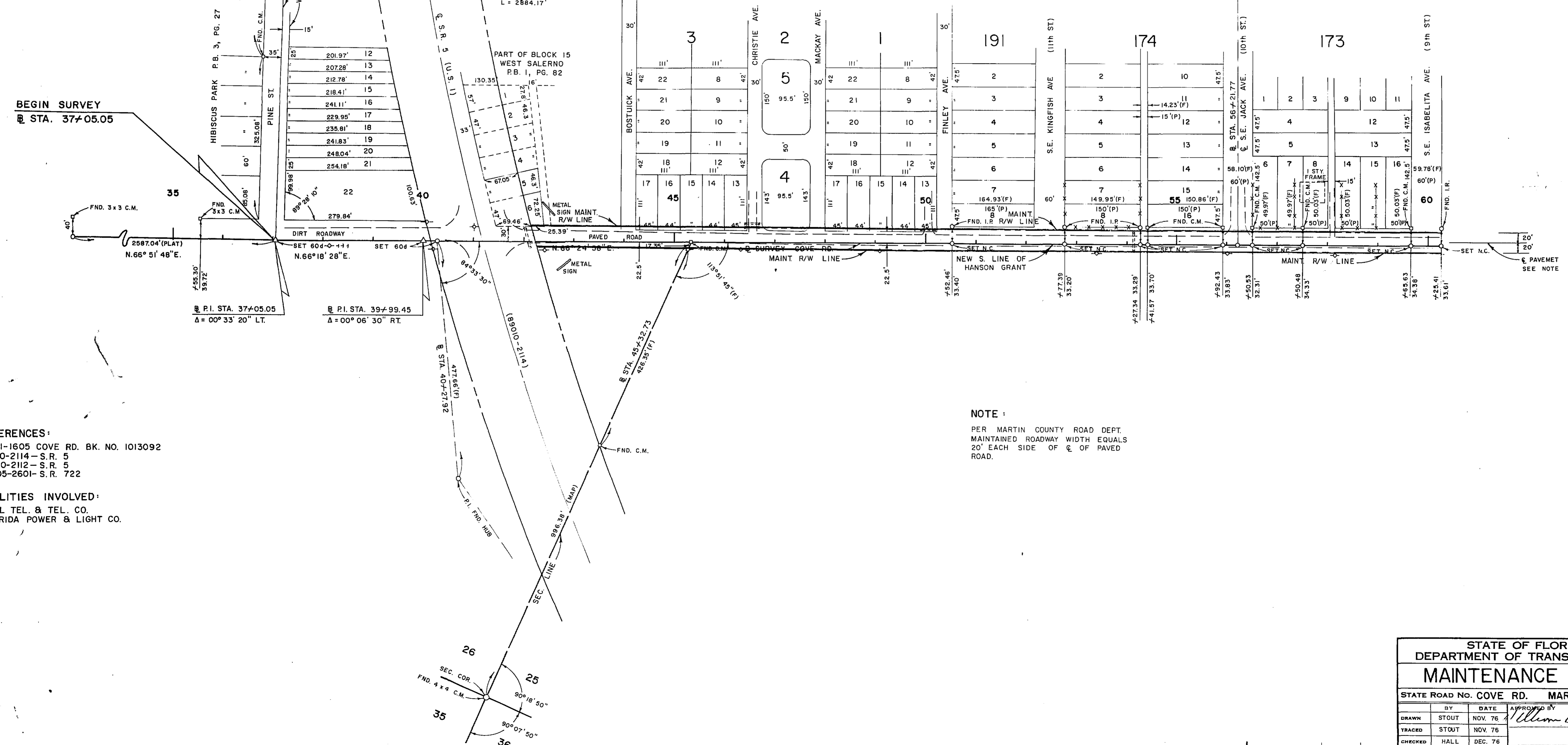

NOTE:
PER MARTIN COUNTY ROAD DEPT.
MAINTAINED ROADWAY WIDTH EQUALS
20' EACH SIDE OF @ OF PAVED ROAD.

REFERENCES:
89511-1605 COVE RD. BK. NO. 1013092
89010-2114 - S.R. 5
89010-2112 - S.R. 5
89505-2601 - S.R. 722

UTILITIES INVOLVED:
BELL TEL. & TEL. CO.
FLORIDA POWER & LIGHT CO.

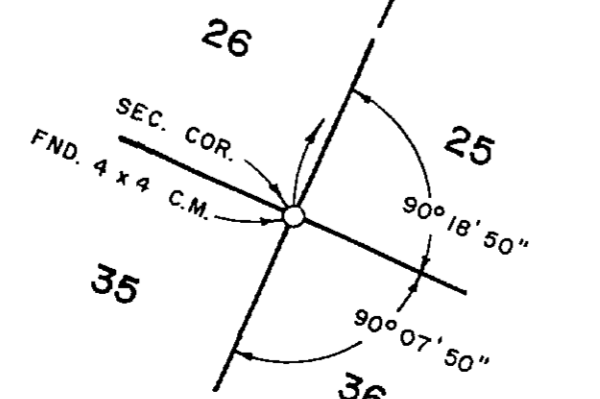

STATE OF FLORIDA DEPARTMENT OF TRANSPORTATION MAINTENANCE MAP					
STATE ROAD NO. COVE RD. MARTIN COUNTY					
DRAWN	BY	DATE	APPROVED BY	DATE	
TRACED	STOUT	NOV. 76	<i>William E. Stout</i>	12-16-76	DISTRICT ENGINEER
CHECKED	HALL	DEC. 76			ENGINEER OF RIGHT OF WAY
COMPARED					STATE HIGHWAY ENGINEER
INDEXED					
REVISION	BY	DATE			
			SECTION 89511-2605 SHEET 2 OF 4		
B.I. NO. 426144					

HANSON GRANT
SCALE 1" = 100'
SEC. 25
TWP. 36 S., RGE. 41 E.

COSTNERS
P.B. 3, PG. 54

PORT SALERNO
P.B. 1, PG. 75

BLK. 45 CEMETERY

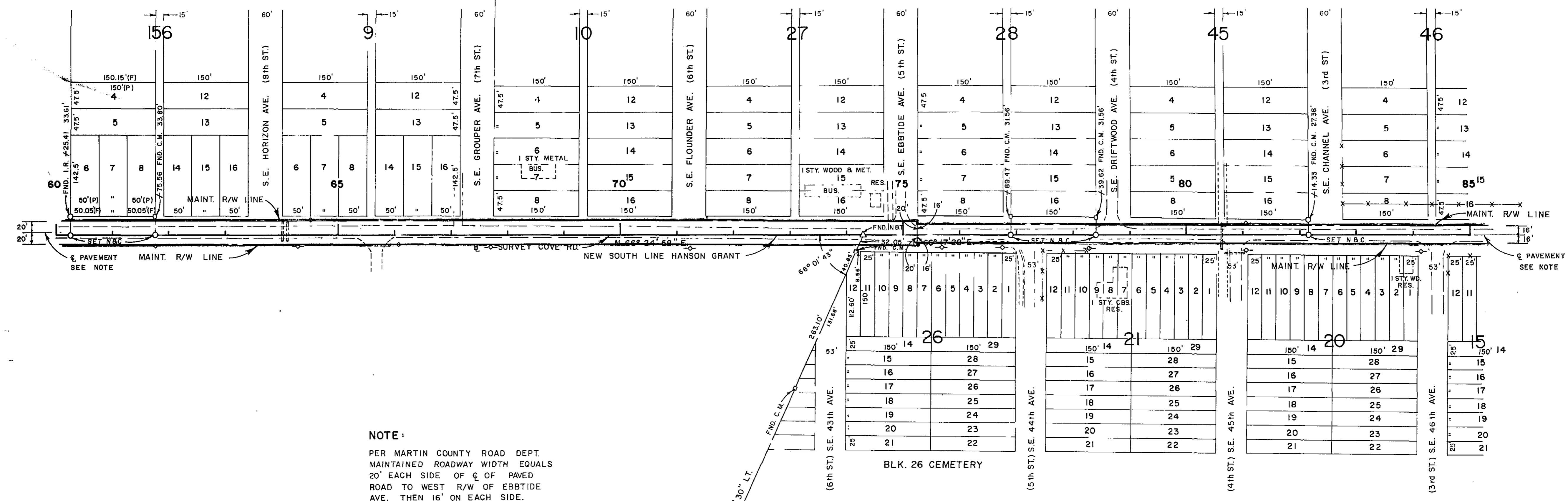

NOTE:
PER MARTIN COUNTY ROAD DEPT.
MAINTAINED ROADWAY WIDTH EQUALS
20' EACH SIDE OF C OF PAVED
ROAD TO WEST R/W OF EBBTIDE
AVE. THEN 16' ON EACH SIDE.

NEW MONROVIA
P.B. 2, PG. 94

B.P.I. STA. 74+28.82
1/4 SEC. LINE
SEC. 25
SEC. 25

STATE OF FLORIDA DEPARTMENT OF TRANSPORTATION MAINTENANCE MAP					
STATE ROAD NO. COVE RD. MARTIN COUNTY					
DRAWN	BY	DATE	APPROVED BY	DATE	
TRACED	STOUT	NOV. 76	<i>William E. J...</i>	12-16-76	DISTRICT ENGINEER
CHECKED	HALL	DEC. 76			ENGINEER OF RIGHT OF WAY
COMPARED					STATE HIGHWAY ENGINEER
INDEXED					

REVISION	BY	DATE

SCALE 1" = 100'
SEC. 25
HANSON GRANT
Twp 38 S., RGE. 41 E.

PORT SALERNO
P.B. 1, PG. 75

NEW MONROVIA
P.B. 2, PG. 94

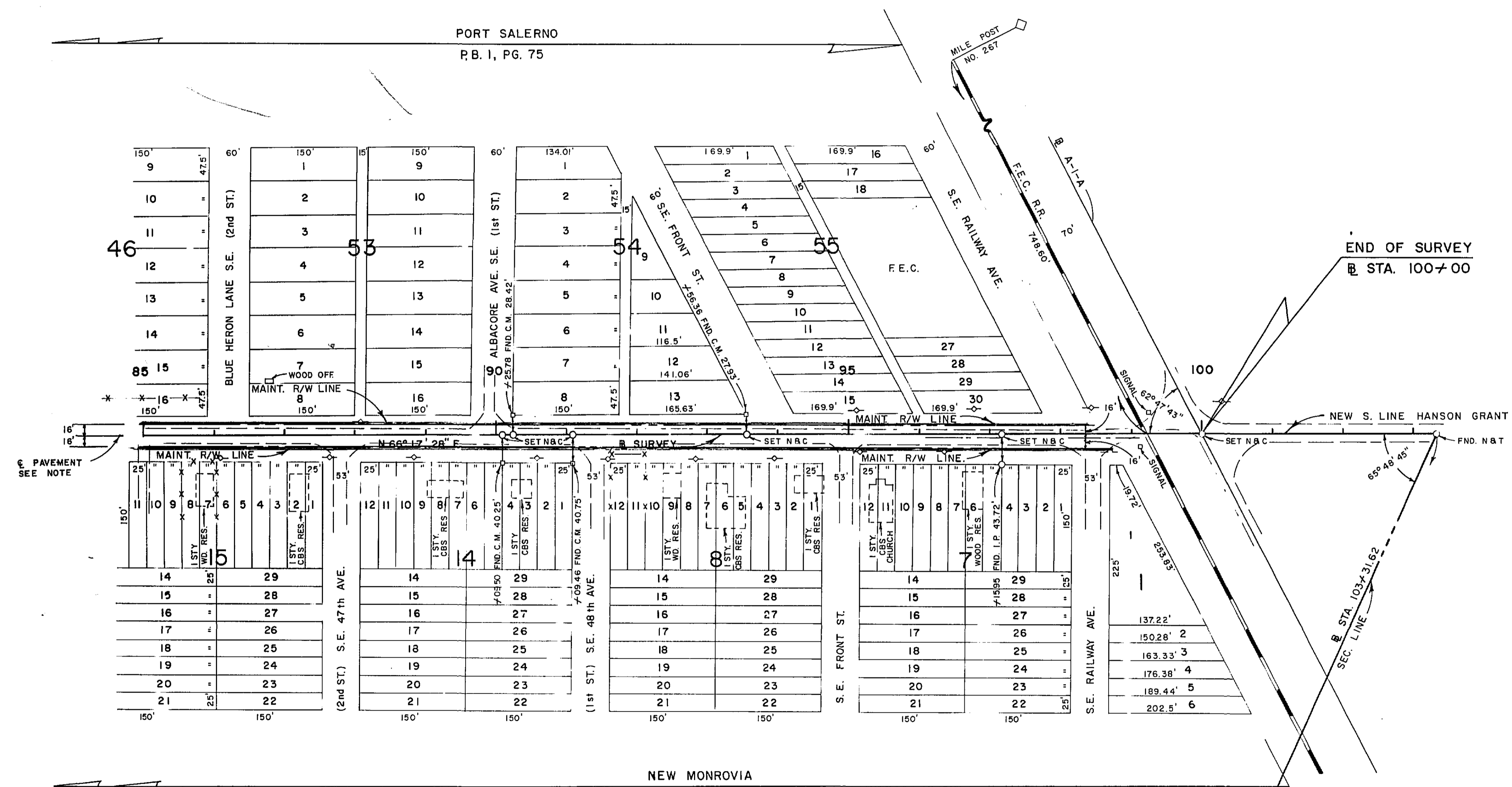

PAVEMENT SEE NOTE

NOTE:
PER MARTIN COUNTY ROAD DEPT.
MAINTAINED ROADWAY WIDTH EQUALS
16' EACH SIDE OF & OF PAVED
ROAD.

STATE OF FLORIDA DEPARTMENT OF TRANSPORTATION			
MAINTENANCE MAP			
STATE ROAD NO. COVE RD.		MARTIN COUNTY	
BY	DATE	APPROVED BY	DATE
STOUT	NOV. 76	<i>William F. ...</i>	
TRACED	STOUT	NOV. 76	DISTRICT ENGINEER
CHECKED	HALL	DEC. 76	ENGINEER OF RIGHT OF WAY
COMPARED			STATE HIGHWAY ENGINEER
INDEXED			
REVISION	BY	DATE	