

FED. ROAD DIV. No.	STATE	PROJECT No.	FISCAL YEAR	SHEET No.
3	FLA.			6

STATE JOB NO. 89503-2601

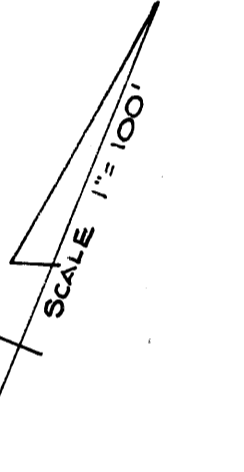
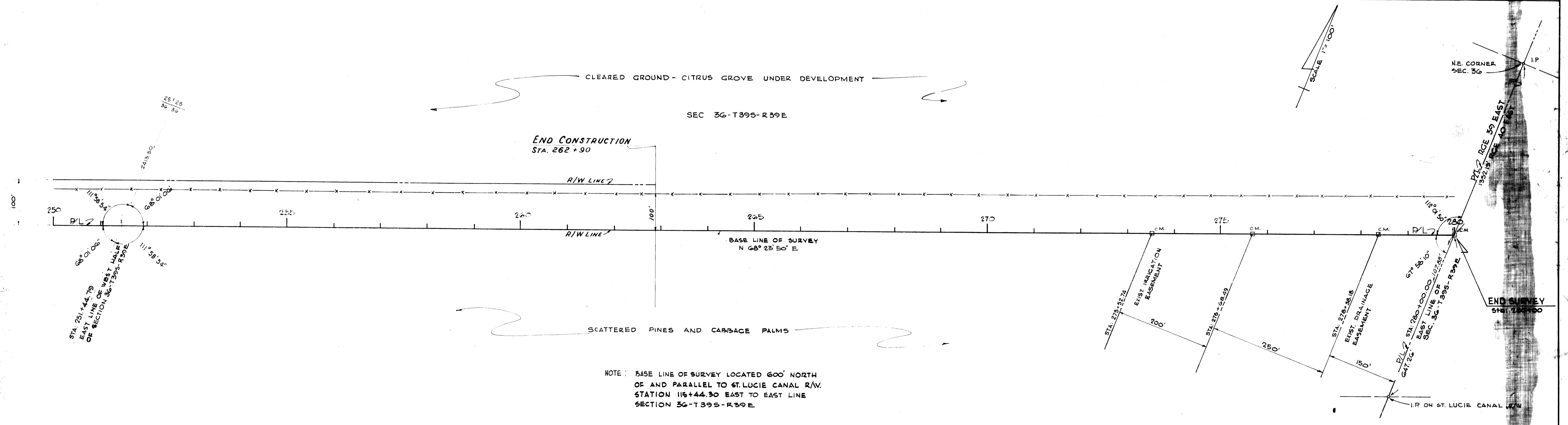
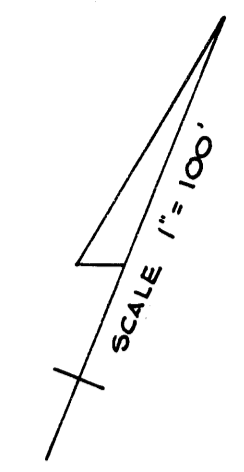
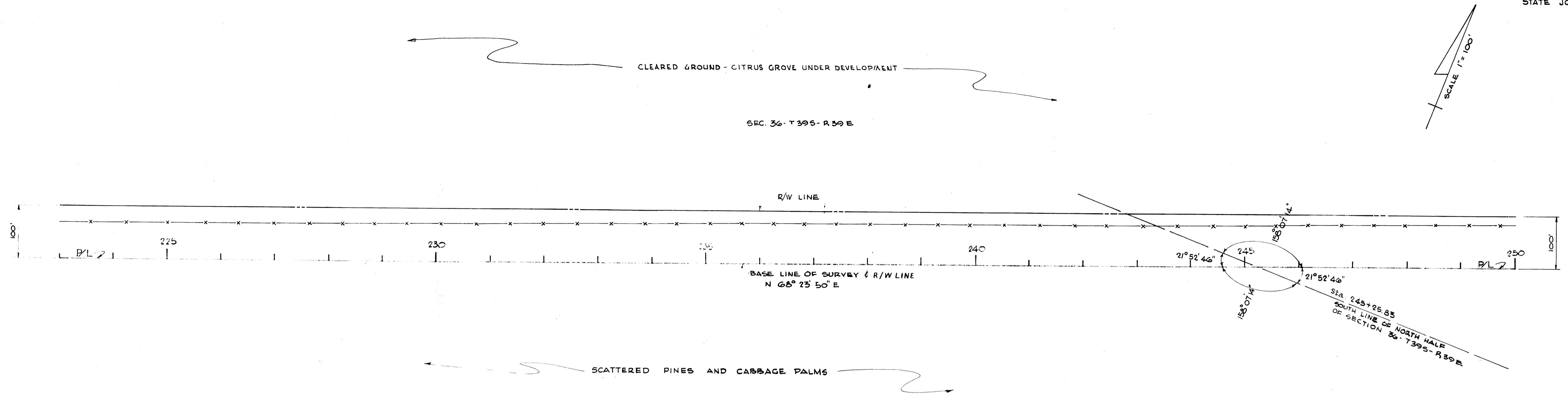

NOTE: BASE LINE OF SURVEY LOCATED 600' NORTH OF AND PARALLEL TO ST. LUCIE CANAL R/W. STATION 116+44.30 EAST TO EAST LINE SECTION 36-T395-R39E

"This right-of-way map when recorded is an instrument of title conveying, transferring in accordance with Florida Statutes 337.29 (1977) all right, title, and interest of the Florida Department of Transportation in the road, street, highway, or path on this map to _____ County."

Recorded in Public Records of _____ County, Florida, this _____ day of _____, A.D. 19____ in Road Plat Book _____ Page _____

Clerk of Circuit Court

County, Florida

STATE OF FLORIDA		STATE ROAD DEPARTMENT	
RIGHT OF WAY MAP			
STATE ROAD NO. CITRUS BOULEVARD		MARTIN COUNTY	
DRAWN BY	PH. & RG	DATE	APPROVED BY
TRACED			<i>[Signature]</i>
CHECKED			
COMPARED			
INDEXED			
SECTION. 89503-2601		SHEET 6 OF 6	

REVISION	BY	DATE