

FED. ROAD DIV. No.	STATE	PROJECT No.	FISCAL YEAR	SHEET No.
3	FLA.			4

STATE JOB NO. 89503-2601

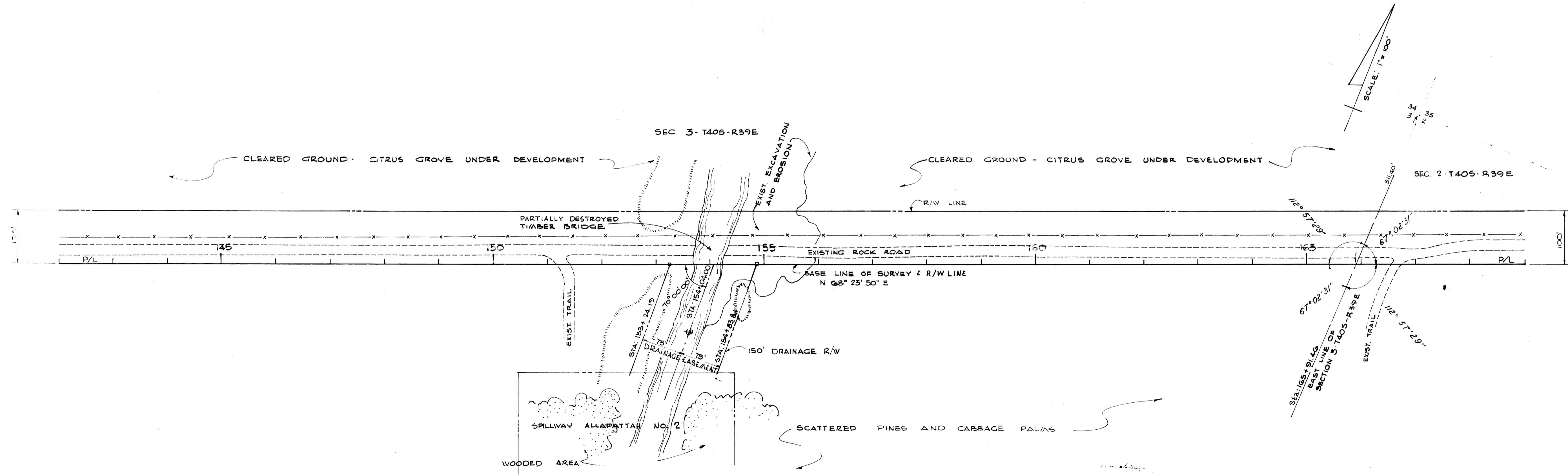
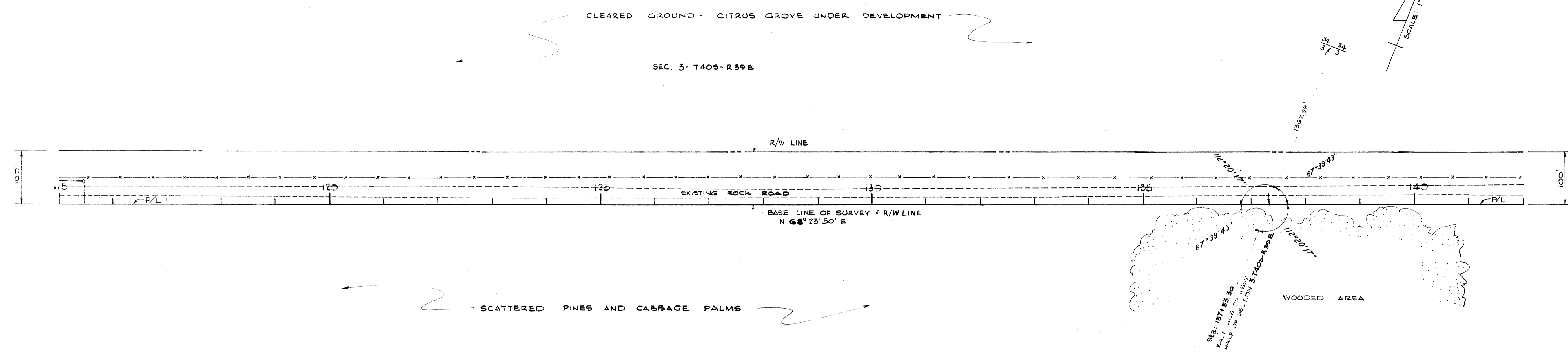

"This right-of-way map when recorded is an instrument of title conveyance, transferring in accordance with Florida Statutes 337.29 (1977) all right, title, and interest of the Florida Department of Transportation in the road, street, highway, set forth on this map to _____ County."

Recorded in Public Records of _____ County, Florida, this _____ day of _____ A.D. 19____ in Road Plat Book 9 Page 6.

 Clerk of Circuit Court

 County, Florida

STATE OF FLORIDA STATE ROAD DEPARTMENT			
RIGHT OF WAY MAP			
STATE ROAD No. CITRUS BOULEVARD		MARTIN COUNTY	
DRAWN	BY	DATE	APPROVED BY
RG & PH			<i>[Signature]</i>
TRACED			DISTRICT ENGINEER
CHECKED			
COMPARED			
INDEXED			
SECTION. 89503-2601			SHEET 4 OF 6

REVISION	BY	DATE