

FED. ROAD DIV. No.	STATE	PROJECT No.	FISCAL YEAR	SHEET No.
3	FLA			3

STATE JOB NO. 89503-2601

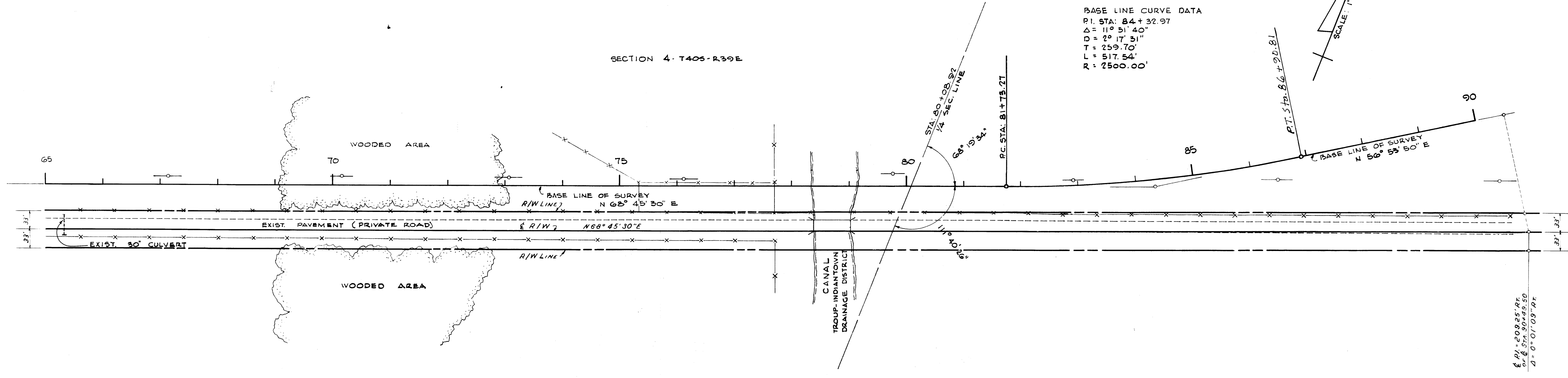

BASE LINE CURVE DATA
 P.I. STA: 84+32.97
 $\Delta = 11^\circ 51' 40''$
 $D = 29' 17' 51''$
 $T = 259.70'$
 $L = 517.54'$
 $R = 2500.00'$

INDIANTOWN TELEPHONE SYSTEM

	LT.	RT.
67+08	15'	
70+03	15'	
76+03	15'	
76+03	15'	
79+71	15'	
82+94	15'	
86+34		26'

FLA. POWER & LIGHT CO.

STATION	LT	RT
94+14		14'
96+60		13'
100+50		100'

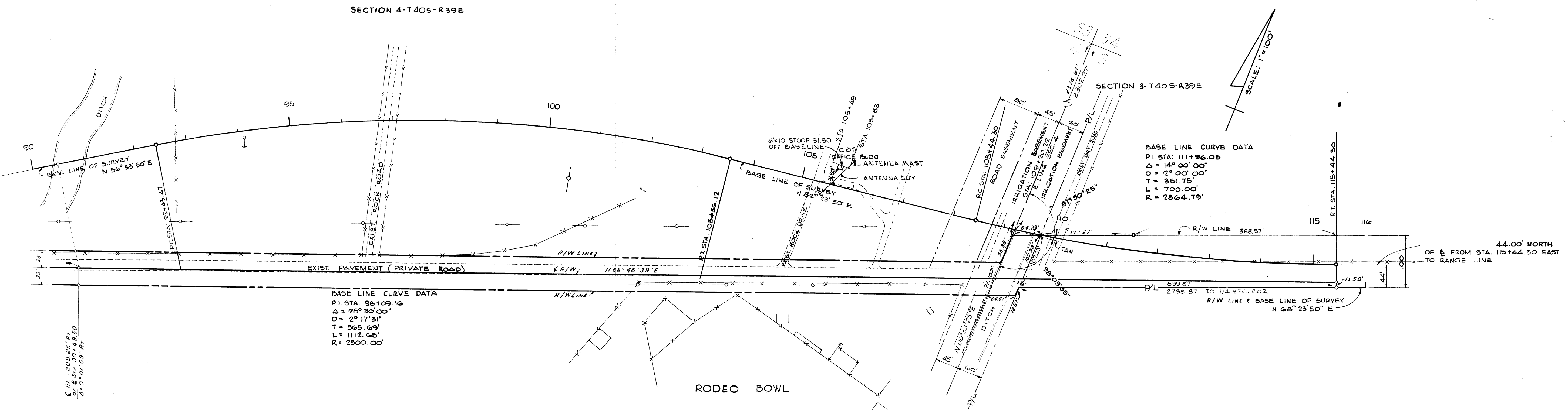

BASE LINE CURVE DATA
 P.I. STA: 111+96.05
 $\Delta = 14^\circ 00' 00''$
 $D = 2^\circ 00' 00''$
 $T = 351.75'$
 $R = 2864.79'$

BASE LINE CURVE DATA
 P.I. STA: 98+09.16
 $\Delta = 25^\circ 30' 00''$
 $D = 29' 17' 51''$
 $T = 565.69'$
 $L = 1112.65'$
 $R = 2500.00'$

"This right-of-way map when recorded is an instrument of title conveyance, transferring in accordance with Florida Statutes 337.29 (1977) all right, title, and interest of the Florida Department of Transportation in the road, street, highway, set forth on this map to _____ County."

Recorded in Public Records of _____ County, Florida, this _____ day of _____ A.D. 19____ in Road Plat Book _____ Page _____

Clerk of Circuit Court _____ County, Florida

STATE OF FLORIDA
 STATE ROAD DEPARTMENT
RIGHT OF WAY MAP
 STATE ROAD NO. CITRUS BOULEVARD MARTIN COUNTY

DRAWN	BY	DATE	APPROVED BY	DATE
TRACED	RG & PH		<i>[Signature]</i>	8-28-67
CHECKED				
COMPARED				
INDEXED				

SECTION 89503-2601 SHEET 3 OF 6

REVISION	BY	DATE
REVISED R/W LINE STA 100+00	R.L.W.	8-28-67