

FED. ROAD DIV. No.	STATE	PROJECT No.	FISCAL YEAR	SHEET No.
3	FLA.			

STATE JOB No. 89501-2601

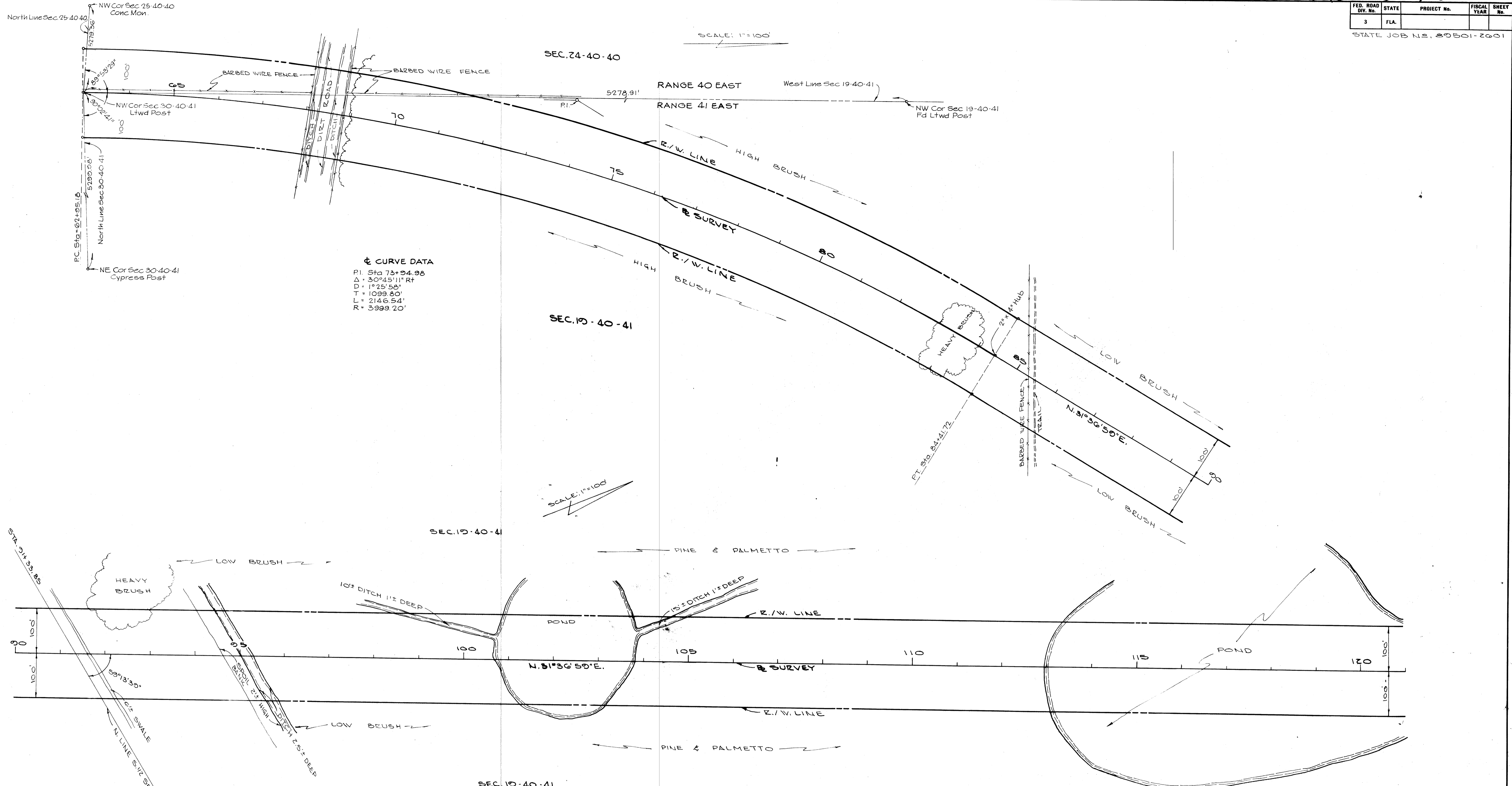

"This right-of-way map when recorded is an instrument of title conveyance, transferring in accordance with Florida Statutes 387.20 (1977) all right, title, and interest of the Florida Department of Transportation in the road, street, highway, set forth on this map to \_\_\_\_\_ County."

Recorded in Public Records of \_\_\_\_\_ County, Florida, this \_\_\_\_\_ day of \_\_\_\_\_, A.D. 1965, in Book \_\_\_\_\_ Page \_\_\_\_\_

\_\_\_\_\_  
 Clerk of Circuit Court  
 \_\_\_\_\_  
 \_\_\_\_\_

STATE OF FLORIDA  
 STATE ROAD DEPARTMENT  
**RIGHT OF WAY MAP**  
 STATE ROAD No. S-711 MARTIN COUNTY

BY	DATE	APPROVED BY	DATE
DRAWN F.C.M.	MAY 1965	<i>Charles C. [Signature]</i>	5-28-65
TRACED C.L.M.	MAY 1965		
CHECKED			
COMPARED			
INDEXED			

ENGINEER OF RIGHTS OF WAY  
 STATE HIGHWAY ENGINEER

SECTION 89501-2601 SHEET 3 OF 8

REVISION	BY	DATE