

FED. ROAD DIST. No.	STATE	PROJECT No.	FISCAL YEAR	SHEET No.
3	FLA.			

STATE JOB No 89501-2601

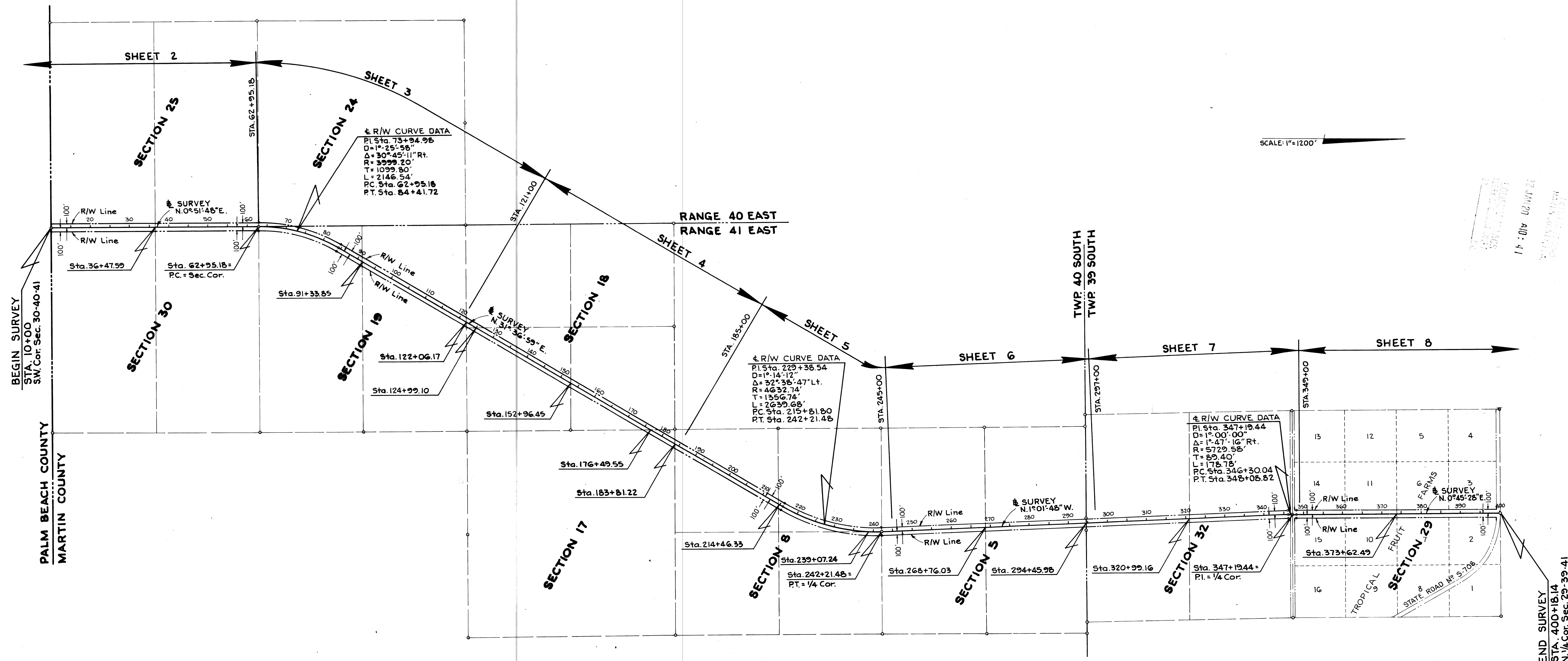

SCALE: 1"=1200'

12 JUN 27 4:01 PM
 RECEIVED
 DISTRICT ENGINEER
 STATE HIGHWAY DEPARTMENT
 TALLAHASSEE, FLORIDA

BEGIN SURVEY
 STA. 10+00
 SW. Cor. Sec. 30-40-41

PALM BEACH COUNTY
 MARTIN COUNTY

END SURVEY
 STA. 400+18.14
 N. 1/4 Cor. Sec. 29-39-41

File # 431435

NOTE:-
 Bearings based on Bearings of State Job No 8951-150 (State Road No 5-708).

This right-of-way map when recorded is an instrument of title conveyance, transferring in accordance with Florida Statutes 337.29 (1977) the right, title, and interest of the Florida Department of Transportation in the road, street, highway, set forth on this map to MARTIN County, Florida.

Recorded in Public Records of MARTIN County, Florida, this 20 day of January A.D. 1965 in Road Plat Book 9 Page 4

Louise J. Leach
 Clerk of Circuit Court

MARTIN County, Florida
 By *Charlotte Burkley, etc.*

KEY MAP
 STATE OF FLORIDA
 STATE ROAD DEPARTMENT
RIGHT OF WAY MAP
 STATE ROAD NO. 5-711 MARTIN COUNTY

DRAWN	RDH	DATE	APPROVED BY	DATE
TRACED	RDH	May 1965	<i>James D. Dwyer</i>	5-28-65
CHECKED				
COMPARED				
INDEXED				

SECTION 89501-2601 SHEET 1 OF 8