

FED. ROAD DIV. NO.	STATE	F A PROJECT NO.	FISCAL YEAR	SHEET NO.
3	FLA.			

SCALE 1" = 400'
TWP. 38 S., RGE. 41 E.

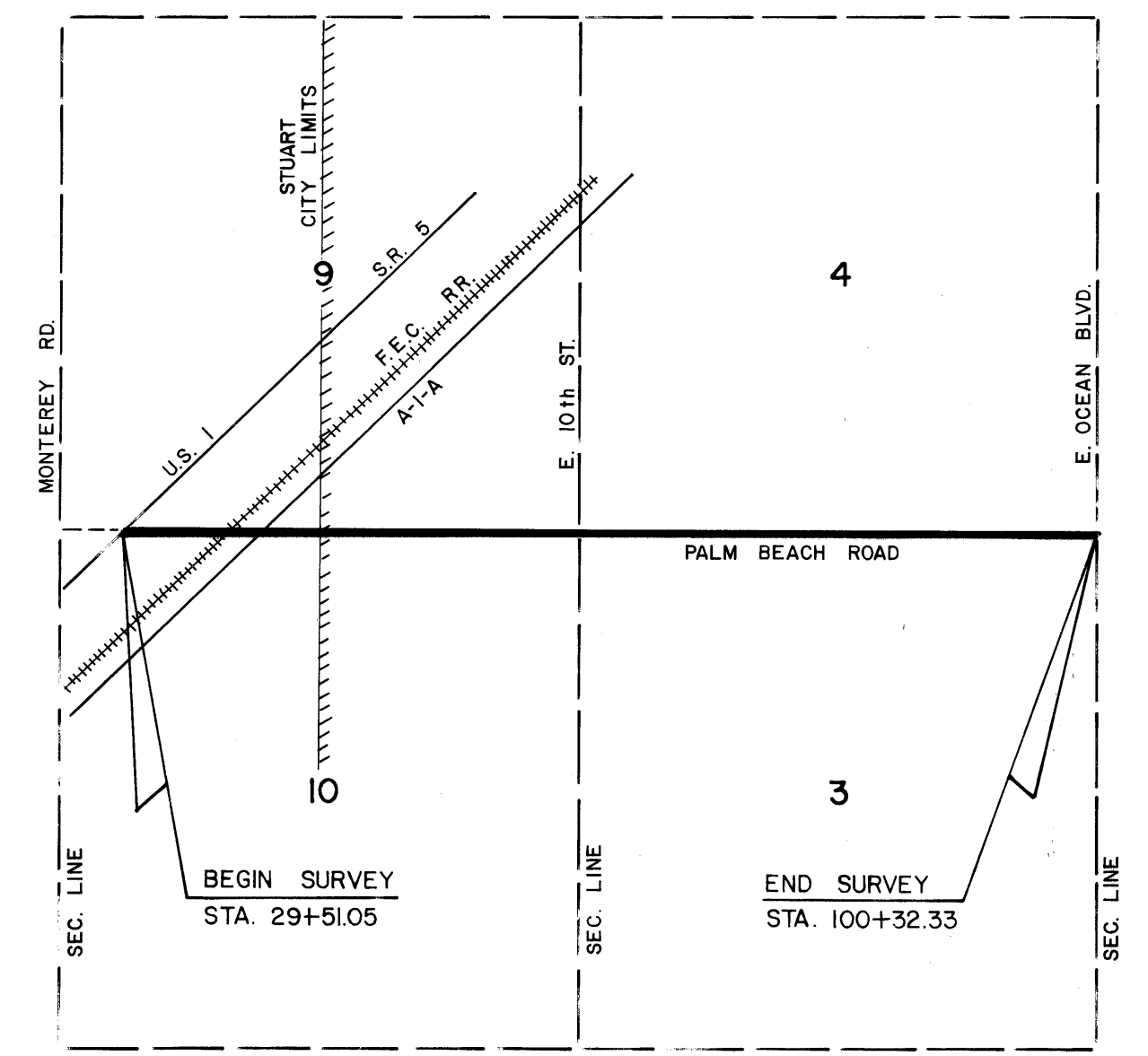

LOCATION SKETCH
NOT TO SCALE



BEGIN SURVEY @ STA. 29+51.05
JOB NO. 89513+2601

END SURVEY @ STA. 100+32.33
JOB NO. 89513+2601

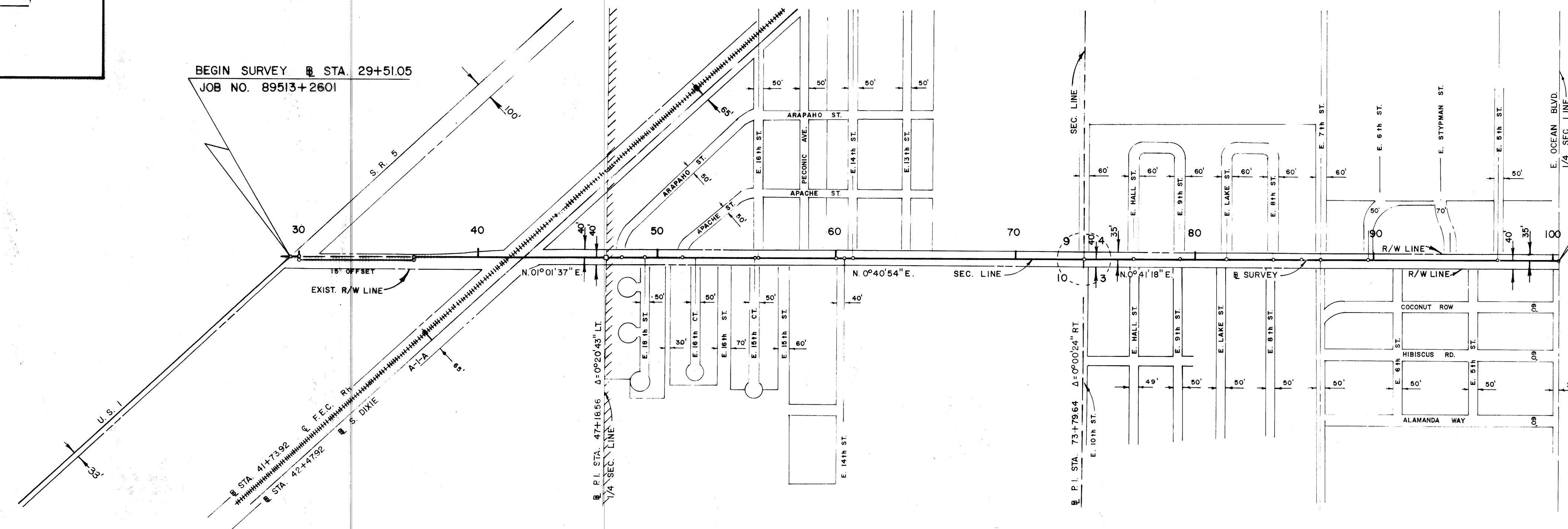

- REFERENCES:
89010-2114
89040-2502
89512-2601

- UTILITIES INVOLVED:
STUART CITY WATER DEPT.
STUART CITY SAN. DEPT.
SOUTHERN BELL TEL. & TEL. CO.
MARTIN COUNTY CABLE CO.
FLA. POWER & LIGHT CO.

"This right-of-way map when recorded is an instrument of title conveyance, transferring in accordance with Florida Statutes 337.29 (1977) all right, title, and interest of the Florida Department of Transportation in the road, street, highway, set forth on this map to MARTIN County."

Recorded in Public Records of MARTIN County, Florida, this 22 day of January, A.D. 1977 in Road Plat Book 4 Page 3

File #431434
Louise V. Isaacs
Clerk of Circuit Court
Martin County, Florida
By Charlotte Burkey, P.C.

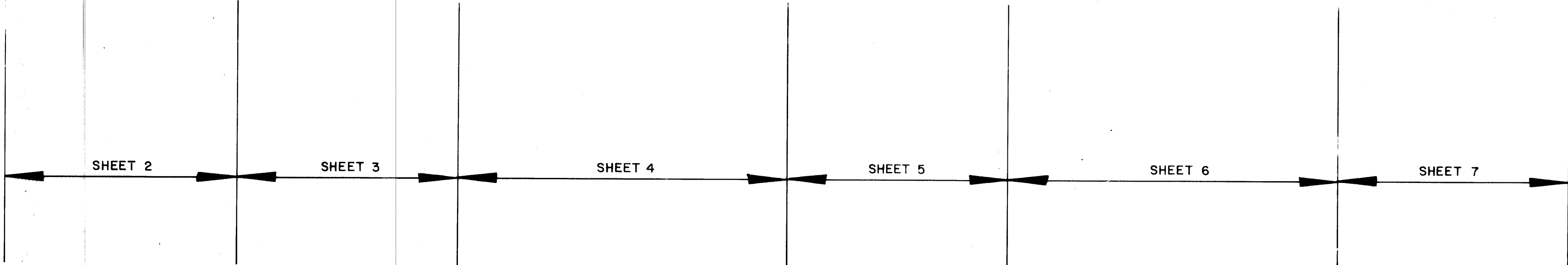
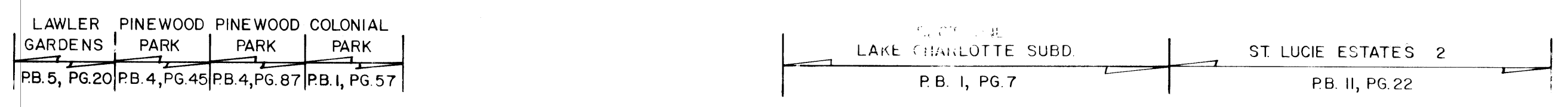

KEY MAP

PALM BEACH ROAD
STATE OF FLORIDA
DEPARTMENT OF TRANSPORTATION
RIGHT OF WAY MAP

STATE ROAD NO. MARTIN COUNTY

BY	DATE	APPROVED BY	DATE
DRAWN STOUT	DEC. 73	<i>[Signature]</i>	
TRACED STOUT	DEC. 73	Cal L. Ratliff	5-23-75
CHECKED DEBBIE	MAY 75		
COMPARED			
INDEXED			

SECTION 89513-2601 SHEET 1 OF 8