

FED. ROAD DIV. No.	STATE	SEC. AND JOB No.	FISCAL YEAR	SHEET No.	TOTAL SHEETS
3	FLA	8953-	'55	1	3

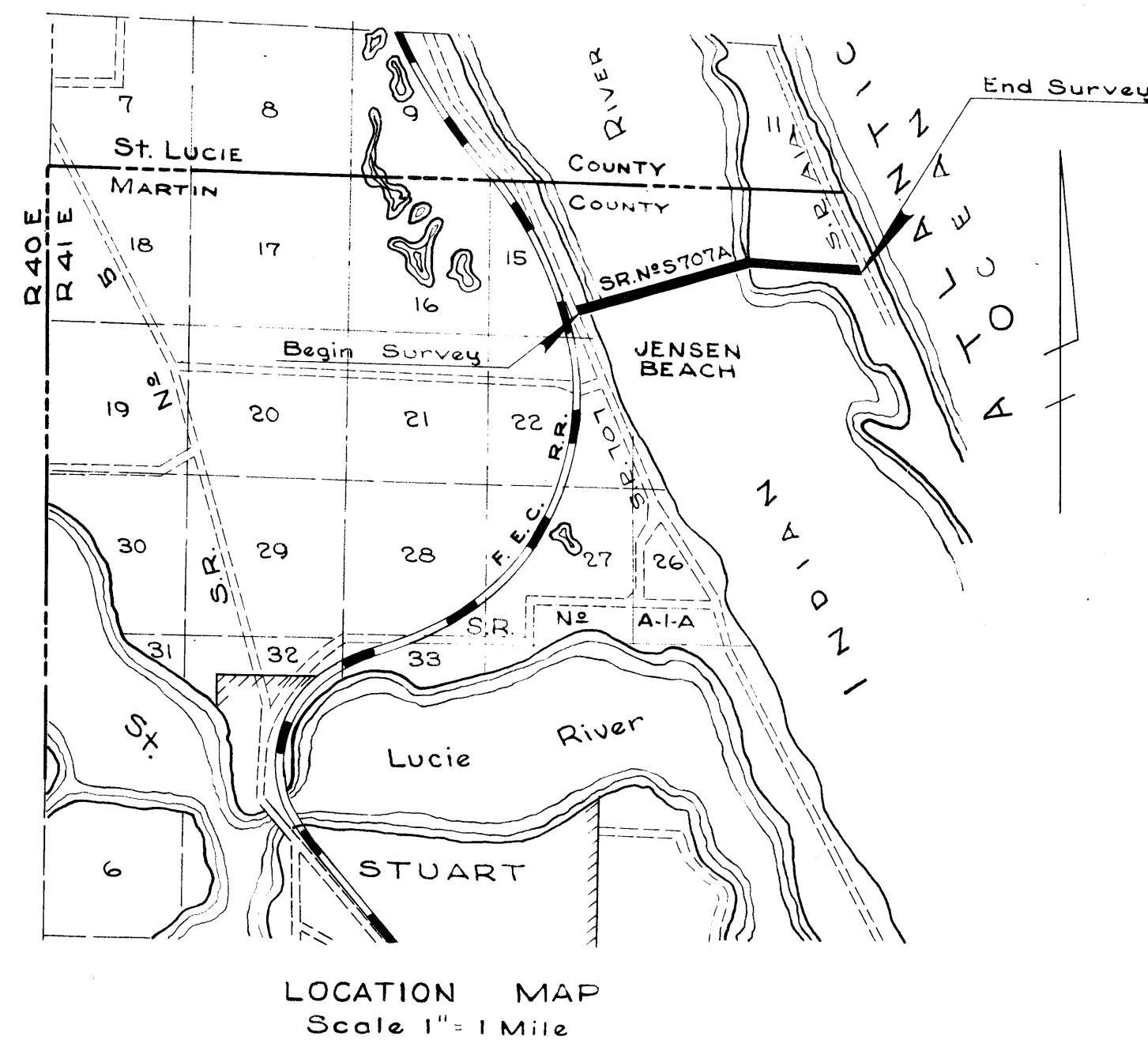

Prop. Line - 6' S of the North Line of the S 30 Acres of Gov't. Lot 4 Sec. 15-37-41

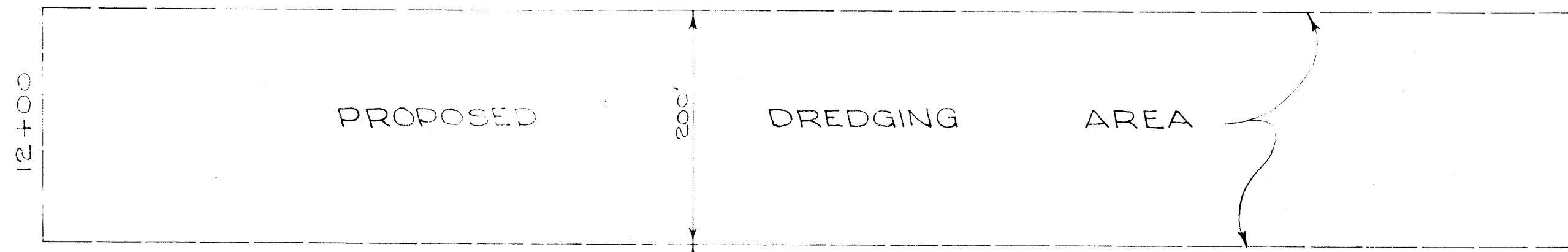

BEGINNING OF SURVEY  
STA. 9+46.00

R/W LINE

15 N 72°23'-17" E 20  
Center of Survey & Existing Bridge

INDIAN RIVER

R/W LINE

Sta. 25+00

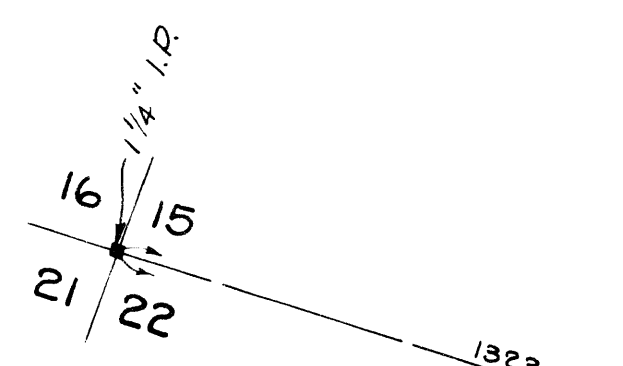

Gov't. Lot 4  
Sec. 15-37-41

Kate M. Hallier Tract  
E2AC. of N10A of S20AC.  
Gov't. Lot 4 Sec. 15-37-41

South Line Sec. 15

Center of Jensen Cut off Road  
SR 707 Sta. 164+61.30

"This right-of-way map when recorded is an instrument of title conveyance, transferring in accordance with Florida Statutes 337.29 (1977) all right, title, and interest of the Florida Department of Transportation in the road, street, highway, set forth on this map to MARTIN County, Florida, this 20 day of January A.D. 1955 in Road Plat Book Page 2

Recorded in Public Records of MARTIN County, Florida, this 20 day of January A.D. 1955 in Road Plat Book Page 2  
71c # 431433  
Louis V. Jaques  
Clerk of Circuit Court  
MARTIN County, Florida  
By Charles B. Bucky, Jr.

NOTE: Bearings are USC & GS. Grid Bearings.

STATE OF FLORIDA STATE ROAD DEPARTMENT		
<b>RIGHT OF WAY MAP</b>		
SECTION No. 8953-250		
ROAD No. S 707-A		MARTIN COUNTY
SCALE 1" = 100'	NAMES	DATES
DRAWN	WALLET	5-55
TRACED	BEECHLER	5-55
INDEXED		
REVISED		
REVISED		
APPROVED BY		
<i>William C. Carter</i>		DIVISION ENGINEER
<i>W. R. ...</i>		STATE HIGHWAY ENGINEER