

| FED. ROAD DIV. No. | STATE | SEC. AND JOB No.     | FISCAL YEAR | SHEET No. | TOTAL SHEETS |
|--------------------|-------|----------------------|-------------|-----------|--------------|
| 3                  | FLA.  | 8909-250<br>8909-105 | 53          | 1         | 3            |

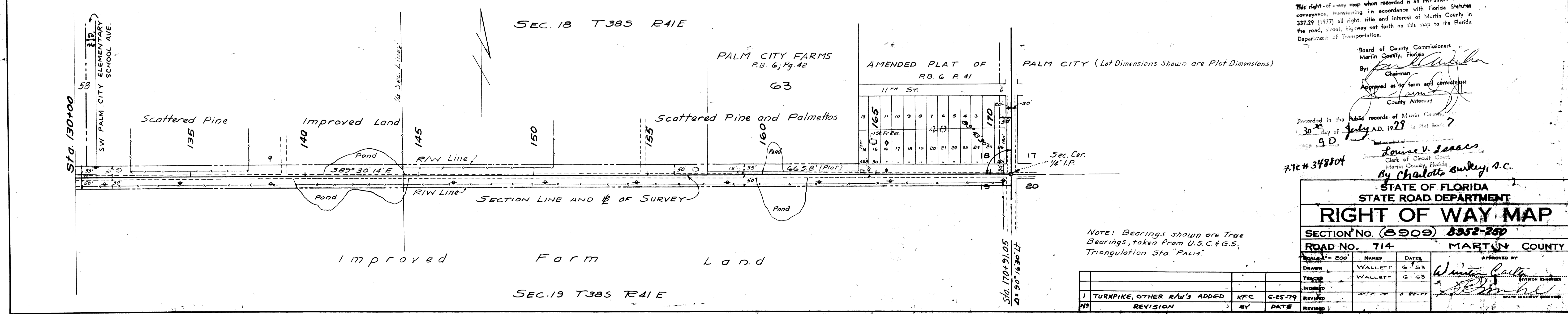
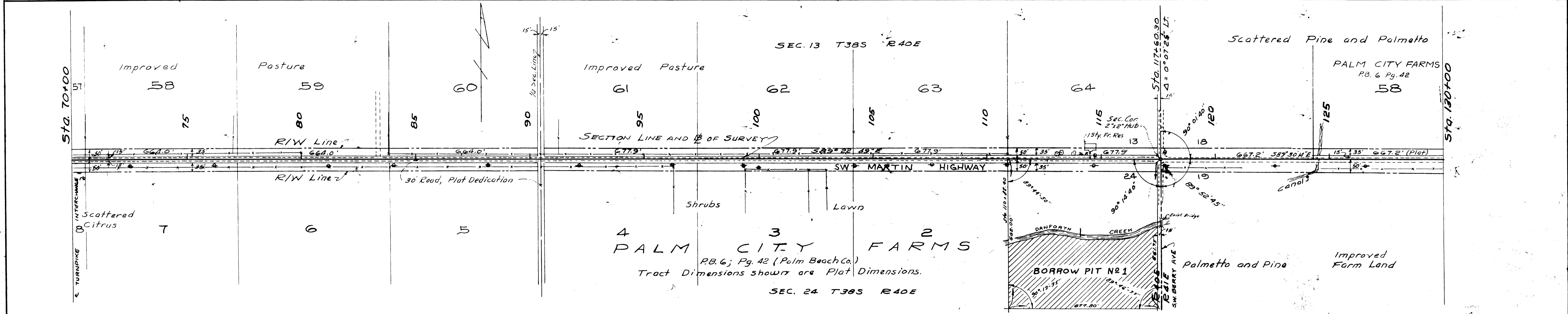

This right-of-way map when recorded is an instrument conveying, transferring in accordance with Florida Statutes 337.29 (1977) all right, title and interest of Martin County in the road, street, highway set forth on this map to the Florida Department of Transportation.

Board of County Commissioners  
Martin County, Florida  
By: *[Signature]*  
Chairman  
Approved as to form and content:  
*[Signature]*  
County Attorney

Recorded in the Public records of Martin County, Florida  
30th day of July A.D. 1979 in Plot Book 7  
Page 90

Louise V. Seaco  
Clark of Circuit Court  
Martin County, Florida  
By: *[Signature]* S. C.

7-10-348804

|                               |         |                            |  |
|-------------------------------|---------|----------------------------|--|
| STATE OF FLORIDA              |         | STATE ROAD DEPARTMENT      |  |
| <b>RIGHT OF WAY MAP</b>       |         |                            |  |
| SECTION No. (8909) 8952-250   |         | ROAD NO. 714 MARTIN COUNTY |  |
| SCALE 1" = 200'               | NAMES   | DATE                       | APPROVED BY                                  |
| DRAWN                         | WALLETT | 6-53                       | <i>[Signature]</i><br>PERSON ENGINEER        |
| TRACED                        | WALLETT | 6-53                       |  |
| INDEXED                       |         |                            | <i>[Signature]</i><br>STATE HIGHWAY ENGINEER |
| 1 TURNPIKE, OTHER R/W'S ADDED | KFC     | 6-25-79                    |  |
| NO REVISION                   | BY      | DATE                       | REVISION                                     |

NOTE: Bearings shown are True Bearings, taken from U.S.C. & G.S. Triangulation Sta. "PALM".