

I HEREBY CERTIFY THAT I HAVE
EXAMINED THE ATTACHED PLAT AND FIND
THAT IT COMPLIES IN FORM WITH CHAPTER
177 FLORIDA STATUTES AND WAS FILED FOR
RECORD IN PLAT BOOK 6, PAGE 10,
THIS 12TH DAY OF January, A.D. 1972,
IN THE OFFICE OF THE CLERK OF THE CIR-
CUIT COURT AT STUART, MARTIN COUNTY,
FLORIDA.
Dorothy Pierce
CLERK OF THE CIRCUIT COURT

FILE NO. 166911

THE YACHT & COUNTRY CLUB

OF STUART MARTIN COUNTY, FLORIDA

A RE-SUBDIVISION OF THAT PART OF PORT SEWALL, PLAT BOOK 3, PAGE 8, PUBLIC RECORDS OF PALM BEACH COUNTY, FLORIDA, LYING WEST OF THIRD STREET SOUTH, EAST OF TWELFTH STREET SOUTH AND SOUTH OF THE UNNAMED AVENUE 50.00 FEET IN WIDTH, THE CENTERLINE OF WHICH IS 315.00 FEET SOUTH OF THE CENTERLINE OF MIAMI AVENUE AND ALL OF THE NORTH 9/15THS OF LOTS 18 AND 19, COMMISSIONERS SUBDIVISION OF MILES OR HANSON GRANT, PLAT BOOK I, PAGE 11, PUBLIC RECORDS OF PALM BEACH COUNTY, FLORIDA, LYING BETWEEN STATE ROAD A-1-A AND ST. LUCIE BOULEVARD.

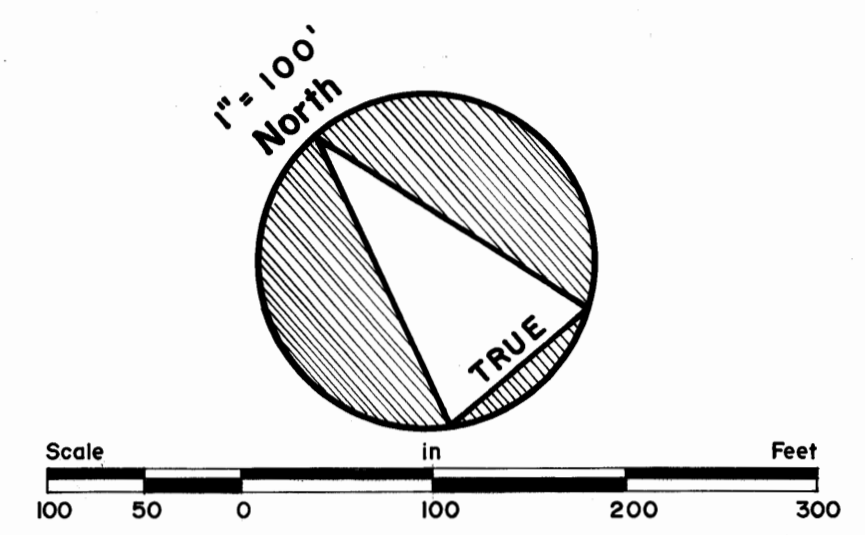

NOTE:
● INDICATES PERMANENT REFERENCE MONUMENT
○ INDICATES PERMANENT CONTROL POINT

(NOT A PART OF THIS PLAT)

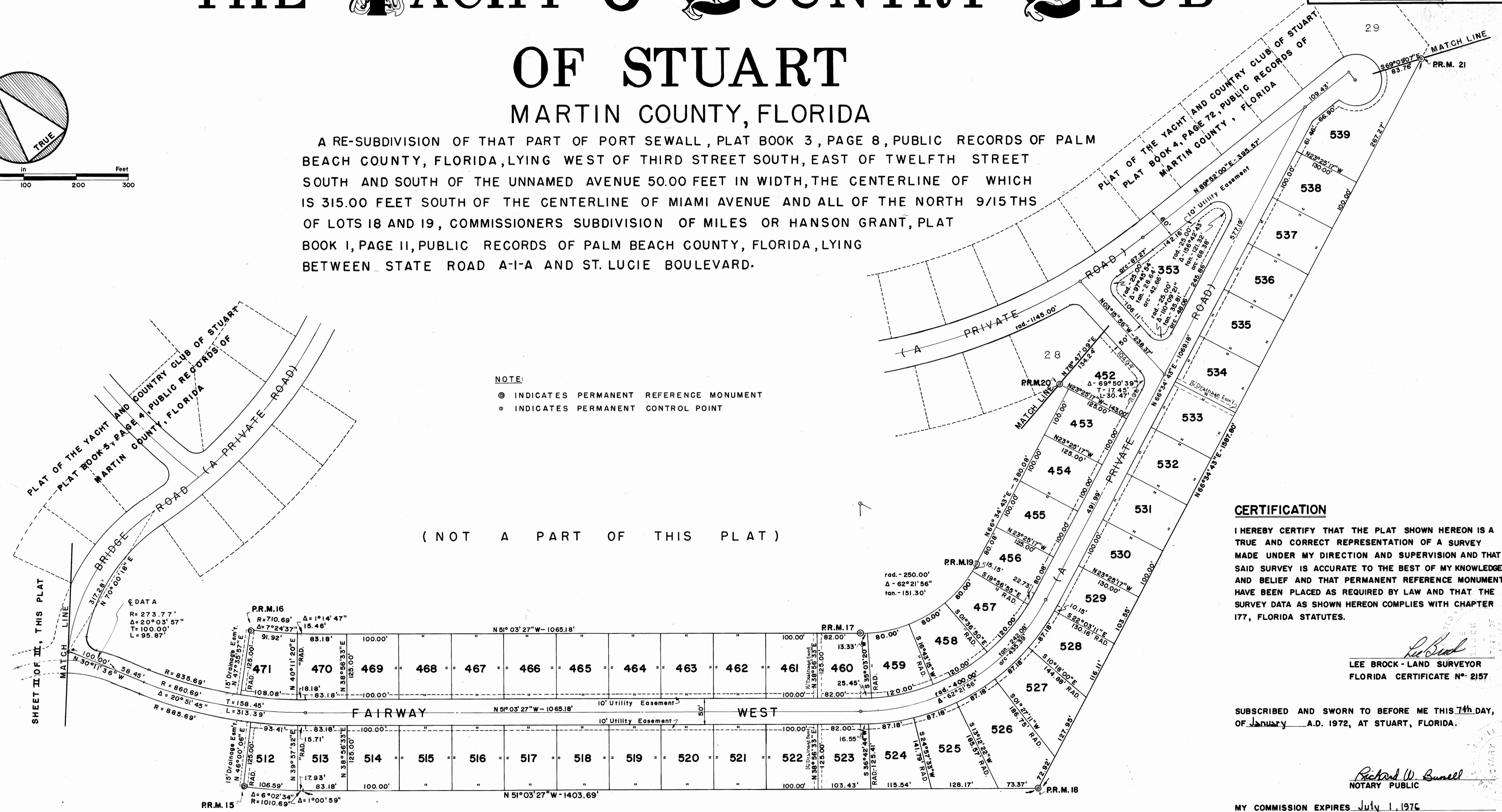

CERTIFICATION

I HEREBY CERTIFY THAT THE PLAT SHOWN HEREON IS A TRUE AND CORRECT REPRESENTATION OF A SURVEY MADE UNDER MY DIRECTION AND SUPERVISION AND THAT SAID SURVEY IS ACCURATE TO THE BEST OF MY KNOWLEDGE AND BELIEF AND THAT PERMANENT REFERENCE MONUMENTS HAVE BEEN PLACED AS REQUIRED BY LAW AND THAT THE SURVEY DATA AS SHOWN HEREON COMPLIES WITH CHAPTER 177, FLORIDA STATUTES.

Lee Brock
LEE BROCK - LAND SURVEYOR
FLORIDA CERTIFICATE N° 2157

SUBSCRIBED AND SWORN TO BEFORE ME THIS 7th DAY,
OF January A.D. 1972, AT STUART, FLORIDA.

Richard W. Bunnell
NOTARY PUBLIC

MY COMMISSION EXPIRES July 1, 1976

SHEET III OF III
STAFFORD & BROCK
ENGINEERING - SURVEYING
STUART, FLORIDA