

SECTION ONE OF LEGION HEIGHTS

BEING THE NORTH 1/4 OF THE S.W. 1/4 OF THE S.W. 1/4, THE SOUTH 1/2 OF THE S.E. 1/4 OF THE N.W. 1/4 OF THE S.W. 1/4 AND THE SOUTH 3/4 OF THE WEST 1/2 OF THE N.W. 1/4 OF THE S.W. 1/4, ALL IN SECTION 22, T37S, R41E, MARTIN COUNTY, FLORIDA.
FEB. 12, 1962.

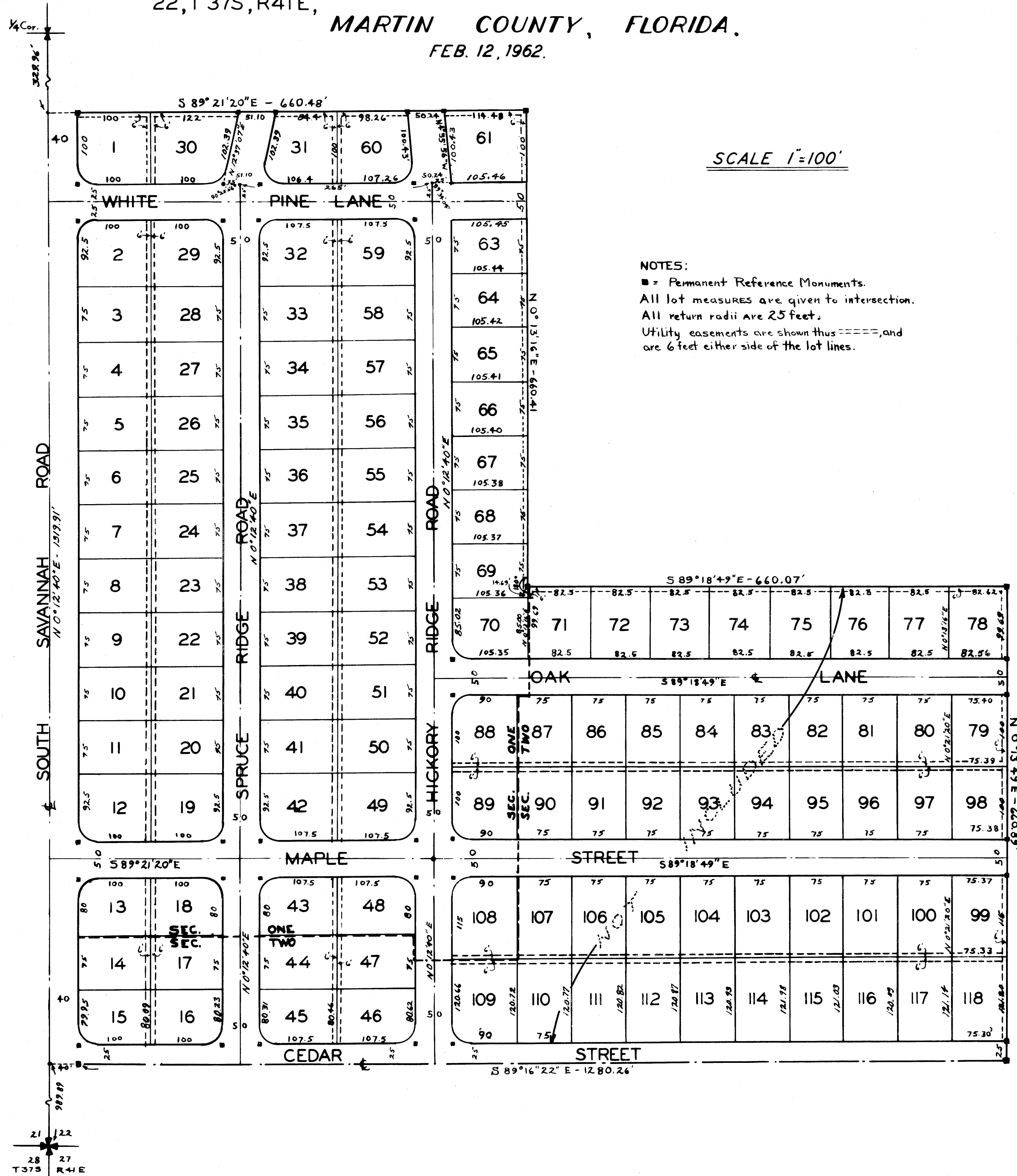

SCALE 1"=100'

NOTES:
 ■ = Permanent Reference Monuments.
 All lot measures are given to intersection.
 All return radii are 25 feet.
 Utility easements are shown thus ==, and are 6 feet either side of the lot lines.

FILE # RECORDED
 IN MARTIN COUNTY, FLA.
 1962 APR 30 AM 10:25
 DOROTHY PIERCE, CLERK
 J. Evans

I Hereby certify that I have examined the attached plat and find that it complies, in form, with chapter 177, Florida Statutes, and was filed in Plat BK 4 Page 17, this 30th day of April AD, 1962, in the office of the Clerk of the Circuit Court at Stuart, Martin County, Florida.
 CLERK OF THE CIRCUIT COURT
 Dorothy Pierce
 by J. Evans, D.C.
 FILE NO. 87468

DEDICATION
 STATE OF FLORIDA
 COUNTY OF MARTIN

KNOW ALL MEN by these presents that Samuel N Rhodes Jr. and Elaine M Rhodes, his wife, owners of the land shown hereon, have caused said land to be surveyed and subdivided as shown hereon, and do hereby dedicate, to the perpetual use of the public, the roads shown hereon. In witness whereof we have set our hand and seal this day of AD, 1962.

Witness: Samuel N Rhodes Jr. (Signature) SEAL
 Elaine M Rhodes (Signature) SEAL

We the undersigned, as mortgagee, do hereby join in the foregoing dedication of plat.

Witness: Philip W. Parker (Signature) SEAL
 Ransom R. Jilton (Signature) SEAL
 Harry H. Hoke (Signature) SEAL
 Queen E. Hoke (Signature) SEAL

ACKNOWLEDGEMENT
 STATE OF FLORIDA
 COUNTY OF MARTIN

Before me this day personally appeared Samuel N Rhodes Jr. and Elaine M Rhodes, his wife, who acknowledged to and before me that they executed the foregoing dedication of plat, shown hereon, for the uses and purposes stated therein. Witness my hand and official seal this 15th day of Feb. AD 1962 at Stuart Florida.

My commission expires Oct. 4, 1963
 James E. Brock (Signature) NOTARY PUBLIC

ACKNOWLEDGEMENT
 STATE OF FLORIDA
 COUNTY OF MARTIN

Before me this day personally appeared Harry H. Hoke, as mortgagee, who acknowledged to and before me that he joined in the foregoing dedication of plat for the uses and purposes stated therein. Witness my hand and official seal this 30th day of April AD, 1962, at Jensen Beach Florida.

My commission expires: June 20, 1962
 Ransom R. Jilton (Signature) NOTARY PUBLIC

CERTIFICATE
 STATE OF FLORIDA
 COUNTY OF MARTIN

I HEREBY Certify that the plat shown hereon is a true correct representation of a survey, made under my direction, and that said survey was accurate to the best of my knowledge and belief. And that permanent reference monuments were placed as prescribed by law.

Subscribed and sworn to before me this 30th day of April AD, 1962 at Jensen Beach Florida.
 My commission expires: June 20, 1962
 James E. Brock (Signature) REGISTERED LAND SURVEYOR
 FLORIDA CERTIFICATE NO. 689
 Ransom R. Jilton (Signature) NOTARY PUBLIC

APPROVED
 BOARD OF COUNTY COMMISSIONERS
 Frank A. ... (Signature)
 DATE 4/30/62

STAFFORD BROCK
 ENGINEERS & SURVEYORS
 STUART FLORIDA

Dwg by	REF.	Date	2/12/62
CK'd by	J.E.B.	Date	2/12/62