

FIRST ADDITION TO PORT MAYACA CEMETERY

BEING A PART OF THE SOUTHEAST QUARTER OF SECTION 13, TOWNSHIP 40 SOUTH, RANGE 37 EAST,

MARTIN COUNTY, FLORIDA
AUGUST, 1960

E. ELLIOTT GROSS & ASSOCIATES, INC.
REGISTERED ENGINEERS & LAND SURVEYORS

12 7
13 18

2656.35
EAST LINE OF SECTION 13, TOWNSHIP 40 SOUTH, RANGE 37 EAST

26th October
60 ASB
137
Dorothy Anne, Clerk

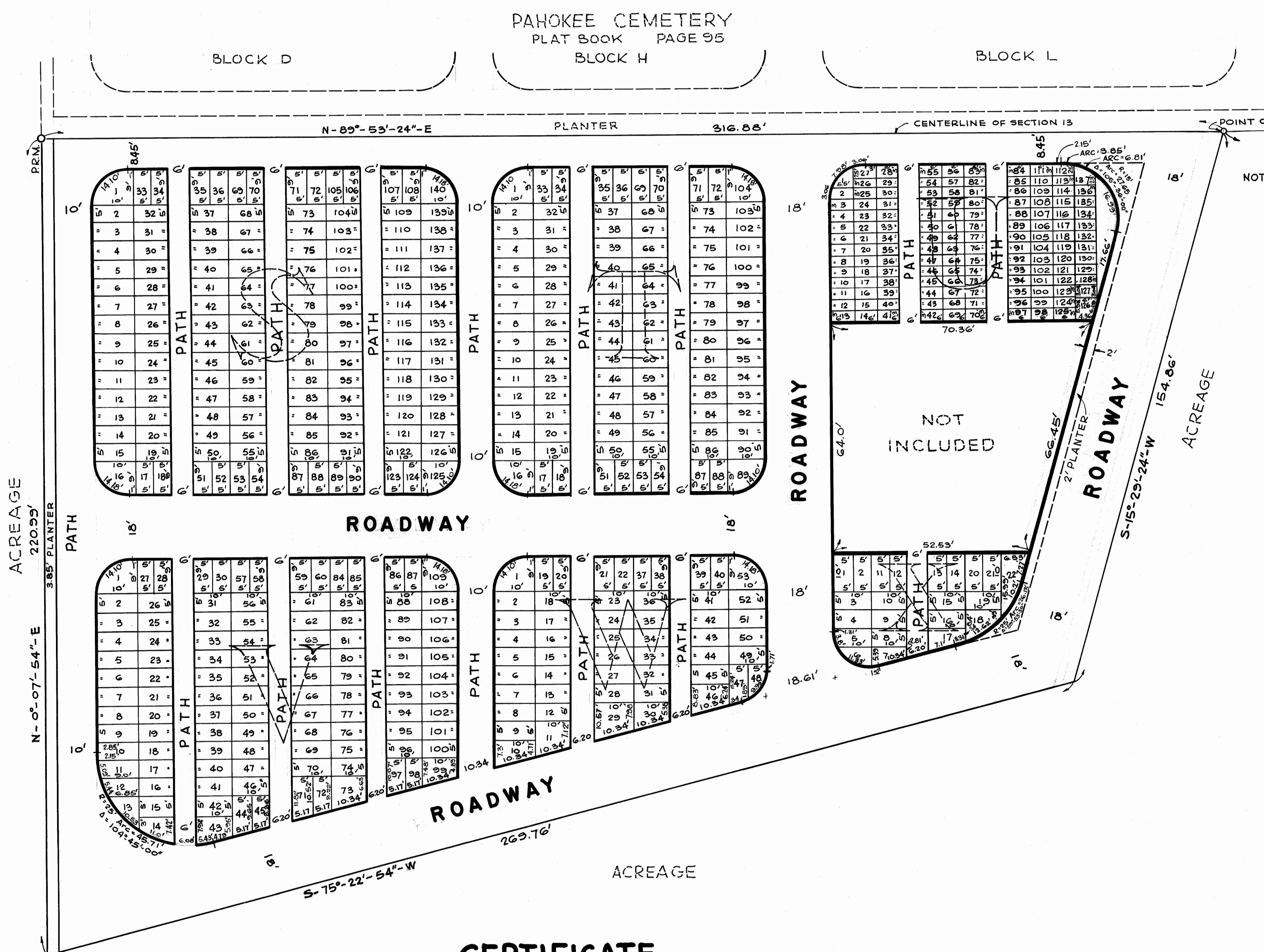

NOTE: ALL CURVES HAVE A 9' RADIUS UNLESS OTHERWISE INDICATED.

DEDICATION

STATE OF FLORIDA }
COUNTY OF PALM BEACH } ss

KNOW ALL MEN BY THESE PRESENTS that the Board of Trustees of the Port Mayaca Cemetery, a quasi-political body located in Palm Beach County, Florida, the owner in fee simple of that tract of land lying and being in Martin County, Florida, shown on the attached plat as the First Addition to Port Mayaca Cemetery, and more particularly described as follows: Commence at the East Quarter Corner of Section 13, Township 40 South, Range 37 East; thence westerly on an assumed bearing of South-89°-53'-24"-West along the centerline of said Section 13 a distance of 135.97' to the Point of Beginning; thence South-89°-53'-24"-West a distance of 316.88'; thence South-0°-07'-54"-West a distance of 220.99'; thence North-75°-22'-54"-East a distance of 269.76'; thence North-15°-29'-24"-East a distance of 154.86' to the Point of Beginning; has caused the same to be surveyed and platted as shown hereon, and does hereby dedicate to the perpetual use of the public all the roadways, paths, planting areas as shown hereon.

IN WITNESS WHEREOF: It has caused these presents to be signed by the President of the Board of Trustees and attested by its Secretary and its seal to be affixed this 22nd day of AUGUST A.D. 1960.

ATTEST:
Dorothy Fletcher
DOROTHY FLETCHER, Secretary

BY:
Walter R. Ashley
WALTER R. ASHLEY, Chairman

ACKNOWLEDGEMENT

STATE OF FLORIDA }
COUNTY OF PALM BEACH } ss

I HEREBY CERTIFY that on this day personally appeared before me, an officer authorized to administer oath and take acknowledgements, Walter R. Ashley & Dorothy Fletcher, President and Secretary, respectively of the Board of Trustees of the Port Mayaca Cemetery, to me well known and known to be the persons described herein and who executed the foregoing dedication and they acknowledged before me that they executed the same as such officers of said Board of Trustees by and with the authority of the Board of Trustees of said Quasi-political Body for the purposes therein expressed, and that their act and deed was the act and deed of said Quasi-political body.

WITNESS my hand and official seal at PAHOKEE County of PALM BEACH and State of Florida this the 22 day of AUGUST A.D. 1960.

My commission expires: _____
Notary Public, State of Florida at Large
My commission expires July 7, 1964
Bonded by Mass. Bonding & Insurance Co.

James D. Carlisle
Notary Public

CERTIFICATE

STATE OF FLORIDA }
COUNTY OF PALM BEACH } ss

I HEREBY CERTIFY that the plat shown hereon is a true and correct representation of a survey made under my direction of the forgoing described property, and that said survey is accurate to the best of my knowledge and belief, and that Permanent Reference Monuments (PRM) have been placed as required by law.

APPROVED: September 13 A.D. 1960
Board of County Commissioners
Martin County, Florida

BY: Jay L. Boyd

BY: _____

James D. Carlisle
Registered Land Surveyor
Florida Certificate No. 747