

**BEGIN SURVEY**  
STA. 10+01.80

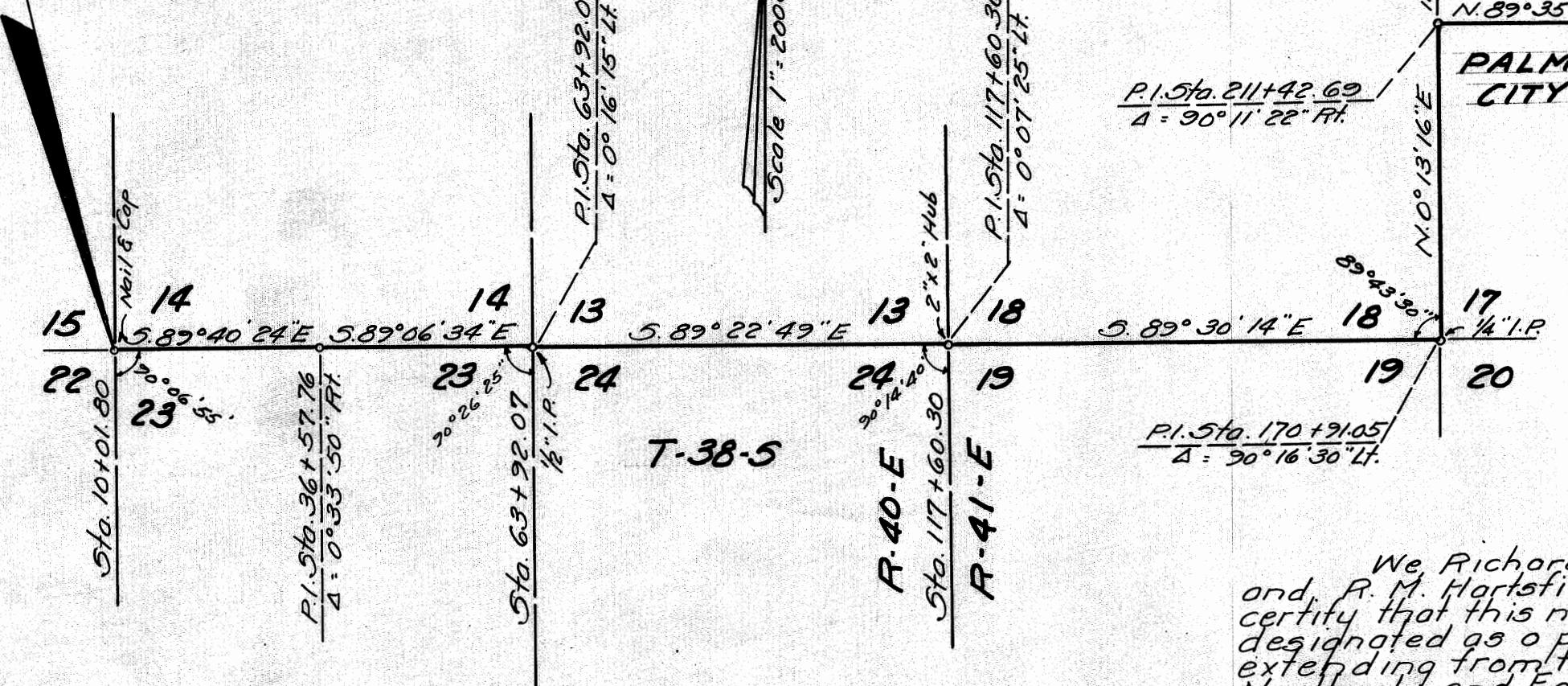

**END SURVEY**  
STA. 231+52.15

Scale 1" = 2000'

**BEGIN SURVEY**  
STA. 307+45.85

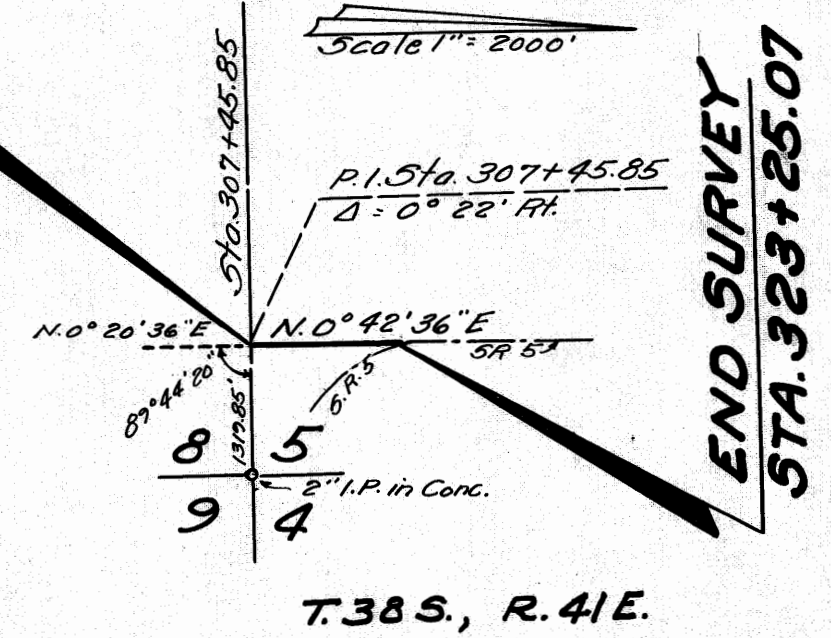

**END SURVEY**  
STA. 323+25.07

T. 38 S., R. 41 E.

We, Richard H. Simpson, as Chairman of the State Road Department of the State of Florida, and R. M. Hartsfield, as Secretary of the State Road Department of the State of Florida, do hereby certify that this map is the Official Map of Location and Survey of a portion of Section 8909, designated as a part of State Road 714 in Martin County, Florida: Said portion of Section 8909, extending from the Southwest Corner of Section 14, Township 38 South, Range 40 East, Easterly, Northerly, and Easterly, to the St. Lucie River; also extending from the South Line of Section 8, Township 38 South, Range 41 East, Northerly along Palm City Road, to State Road 5.

Richard H. Simpson  
Chairman State Road Department

R. M. Hartsfield  
Secretary State Road Department

W. D. Dumball  
State Highway Engineer

Filed for Record in the Office of the Clerk of the Circuit Court for the County of Martin, State of Florida in Map Book 2 Page 98 on the 15th day of August, A.D. 1953.

Dorothy Pierce  
Clerk of Circuit Court  
Martin County, Florida

Date: July 31, 1953

Sec. 8909, Rd. 714, Martin County

