

STAFFORD & BROCK
 CIVIL ENGINEERING
 SURVEYING - MAPPING
 STUART, FLORIDA.

INLET HARBOR

1952 DEC 16 AM 8:28
 Dorothy Pierce

THIS PLAT FILED FOR RECORD
 THIS 16th DAY OF Dec., 1952
 IN PLAT BK 2, PG 89, AT
 STUART, MARTIN COUNTY, FLORIDA.
 CLERK OF CIRCUIT COURT
 Dorothy Pierce
 File No. 4273

A RESUBDIVISION OF "PORT SEWALL REALTY CO'S. SUBDIVISION", LOTS 1 THROUGH 21, INCLUSIVE,
 AS RECORDED IN PLAT BK 2, PG 60, PUBLIC RECORDS OF MARTIN COUNTY, FLORIDA.

SCALE 1" = 60'

SEWALL POINT LAND COMPANY
 Block 17 Block 19

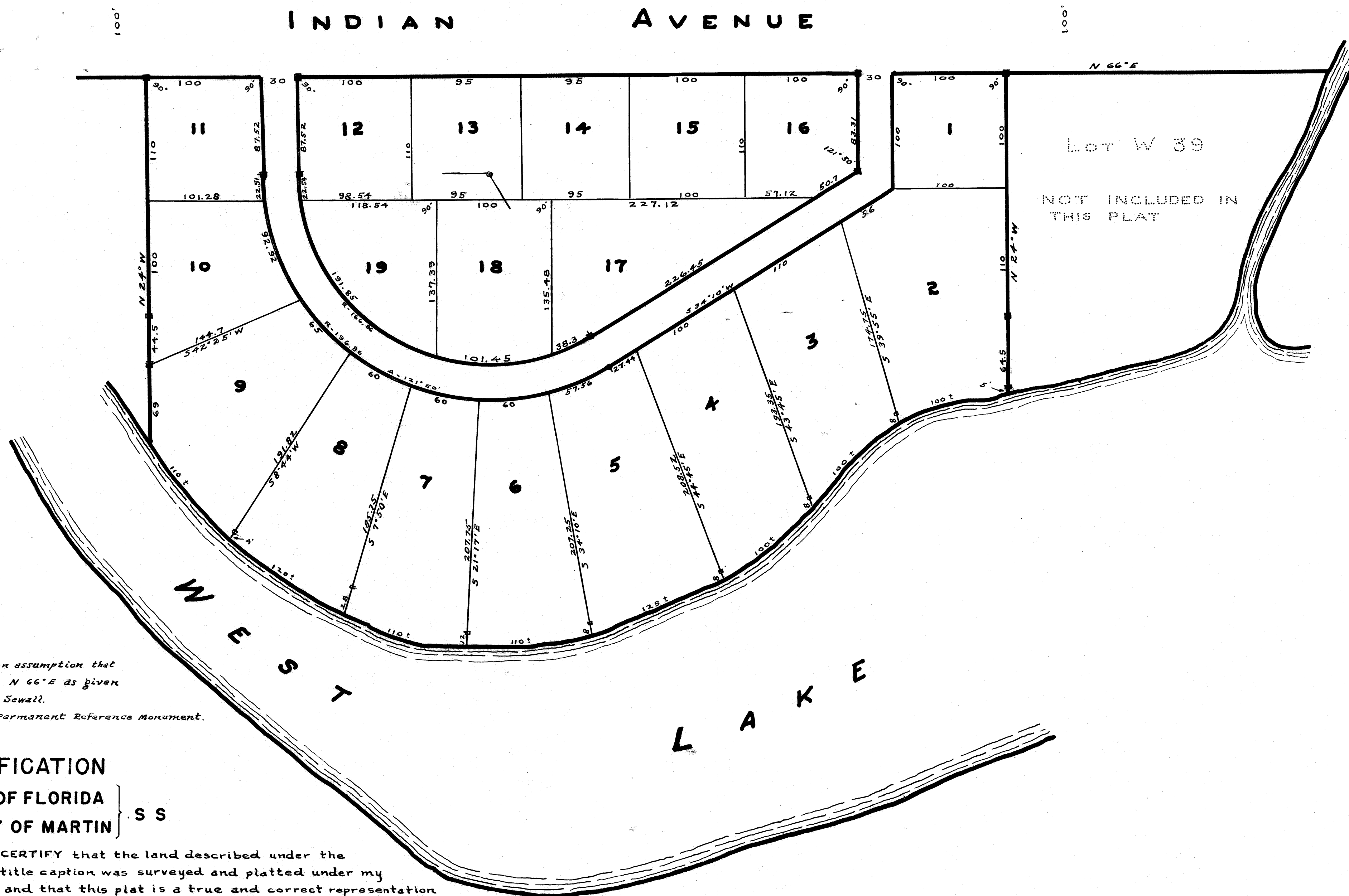

Note:
 Bearings based on assumption that
 Indian Ave bears N 66° E as given
 on Plat of Port Sewall.
 □ = Symbol for Permanent Reference Monument.

CERTIFICATION
 STATE OF FLORIDA } S S
 COUNTY OF MARTIN

I HEREBY CERTIFY that the land described under the foregoing title caption was surveyed and platted under my direction and that this plat is a true and correct representation thereof, to the best of my knowledge and belief, and that permanent reference monuments were set as prescribed by law.

James E. Brock
 REGISTERED LAND SURVEYOR
 FLORIDA CERTIFICATE # 688

Subscribed and sworn to before me
 this 15th day of Dec., 1952 A.D.,
 at Stuart, Martin County, Florida.

C. U. Christensen
 NOTARY PUBLIC

My commission expires July 7, 1956

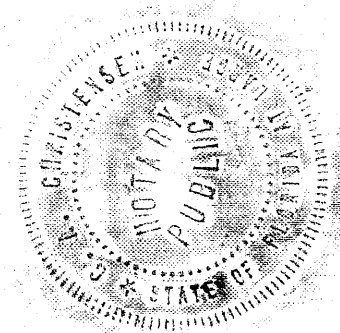

APPROVED — Dec., 10th, 1952
 BOARD OF COUNTY COMMISSIONERS

By: James E. Brock
 COUNTY SURVEYOR

DEDICATION

STATE OF FLORIDA } S S
 COUNTY OF MARTIN

KNOW ALL MEN BY THESE PRESENTS that Arthur M. Dehon and Betty Morgan Dehon, his wife, have caused the attached plat to be made and the land subdivided as shown hereon; and do hereby affirm that they are the owners, in fee simple, of the land subdivided; and do hereby dedicate, to the perpetual use of the public, the roads shown hereon.

In witness whereof we have
 hereto set our hand and seal
 this 15th day of Dec.,
 1952 A.D.

Arthur M. Dehon
 SEAL

Betty Morgan Dehon
 SEAL

Edward L. Coy.
 WITNESS

Fred A. Stafford
 WITNESS

ACKNOWLEDGEMENT

STATE OF FLORIDA } S S
 COUNTY OF MARTIN

Before me this day personally appeared Arthur M. Dehon and Betty Morgan Dehon, his wife, to me well known to be the executors of the foregoing instrument and who acknowledge to, and before, me that the same was executed for the uses and purposes hereon expressed.

Witness my hand and official seal
 at STUART, Martin County, Florida,
 this 15th day of Dec., 1952 A.D.

C. U. Christensen
 NOTARY PUBLIC

My commission
 expires:

July 7, 1956

