

Plat Book 2, page 62.  
J.P. Pomeroy, Clerk

**DEDICATION**  
STATE OF FLORIDA } S.S.  
COUNTY OF MARTIN }

**HOME ACRES**  
SUBDIVISION  
**STUART, MARTIN COUNTY FLA.**

**ACKNOWLEDGEMENT**  
STATE OF FLORIDA } S.S.  
COUNTY OF MARTIN }

KNOW ALL MEN BY THESE PRESENTS: That we, Otto J. Matousek joined by his wife, Helen Matousek, and Edward Mapp joined by his wife, Vivian B. Mapp owners of the tract of land shown on this plat situated in the City of Stuart, Martin County Florida, and being described as follows: Beginning at a point on the section line 1860 feet South of the N.E. corner of section 8, Township 38 S., Range 41 E. Thence run West 1320 feet to a point in the centerline of Palm City Road; Thence run 680.7 feet South along centerline of said Palm City Road to a point; Thence run 1320 feet East to a point in the centerline of Gaines Highway which is a point on the East line of said Section 8; Thence run North 680.7 feet along East line of said section 8 to the point or place of beginning. Have caused the attached plat to be made and the land to be subdivided as indicated on this plat, and hereby dedicates to the perpetual use of the public the roads shown hereon.

SCALE 1" = 50' MARCH 1948  
BY  
FUGATE & GREENLEES

Before me this day personally appeared Otto J. Matousek, Helen Matousek, Edward Mapp, and Vivian B. Mapp to me well known to be the persons who executed the foregoing instrument and acknowledges to and before me that they executed the same for the uses and purposes hereon expressed.

Witness my hand and official seal at Stuart, Martin County Florida.  
This 10th day of March 1948

Dorothy Price  
Notary Public  
My commission expires

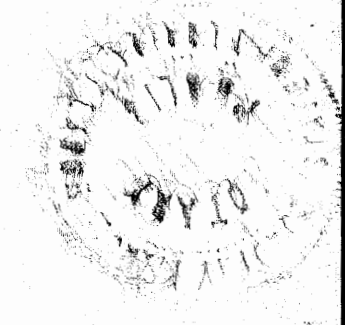

In witness whereof we have hereto set our hand and seals.  
This 10th day of March 1948  
Signed and sealed in the presence of:  
witness Dorothy Price  
witness J.P. Pomeroy

Otto J. Matousek seal  
Helen Matousek seal  
Edward Mapp seal  
Vivian B. Mapp seal

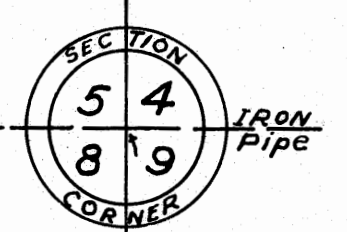
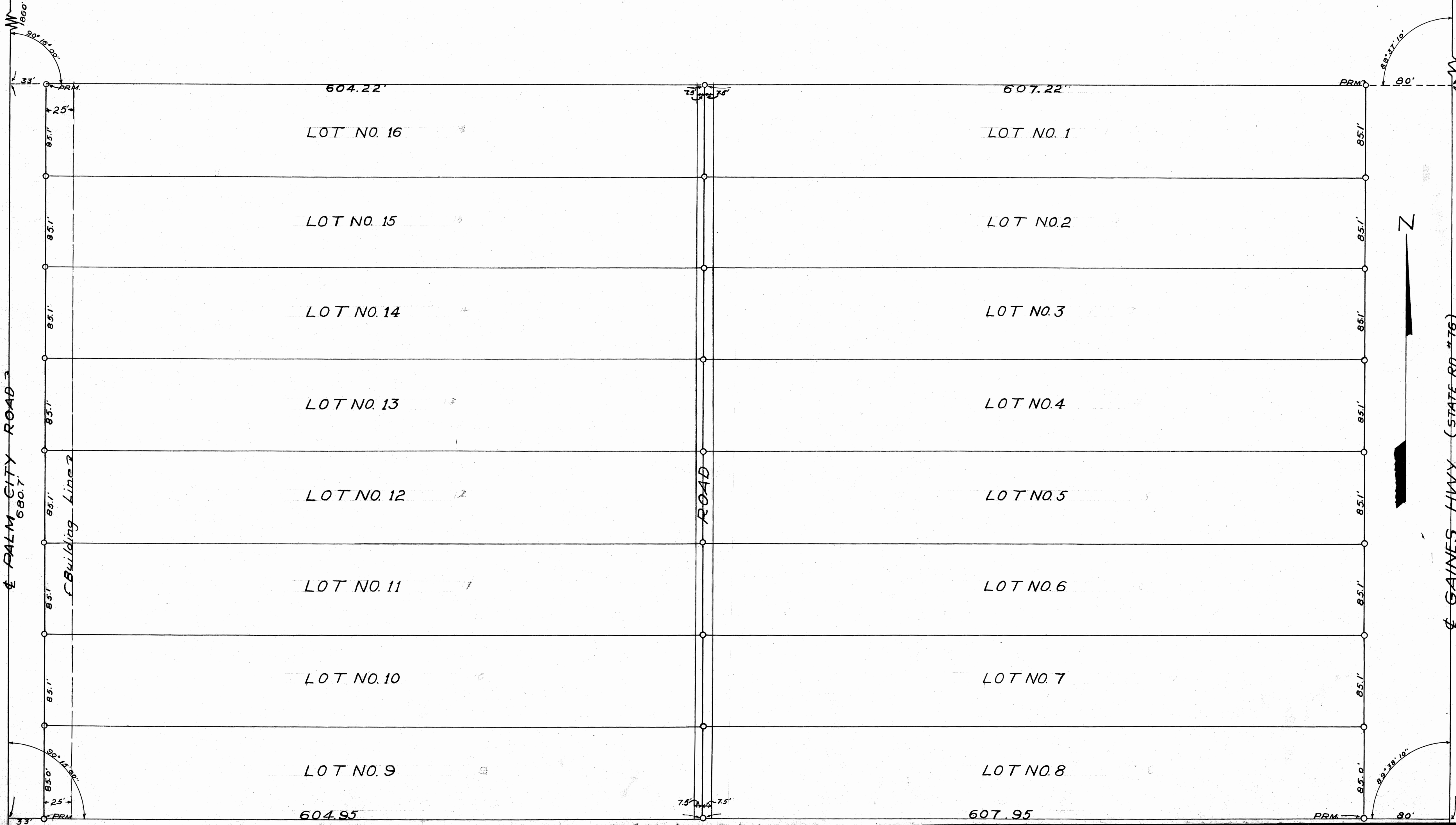

**CERTIFICATE**  
STATE OF FLORIDA } S.S.  
COUNTY OF MARTIN }

I HEREBY CERTIFY That the attached plat is a true and correct representation of a survey made under my direction, and that it is true and correct to the best of my knowledge and belief, and that permanent reference monuments have been properly placed as required by law.

Joseph S. Greenlees  
Reg. land surveyor  
Florida Certificate No. 665

Subscribed and sworn to and before me at Stuart, Florida this 10th day of March 1948

Dorothy Price  
Notary Public

My commission expires



Approved 3-11-1948  
Board of County Commissioners  
By [Signature]

Approved 3-12-1948  
Board of City Commissioners  
By [Signature]