

Pl. 1325-00-43
 Δ 18° 30' 12"
 D 1' 00"
 T 223.13'
 L 1870.00'

Twp. 38-S. Rge. 41-E.

Scale 1" = 2000'

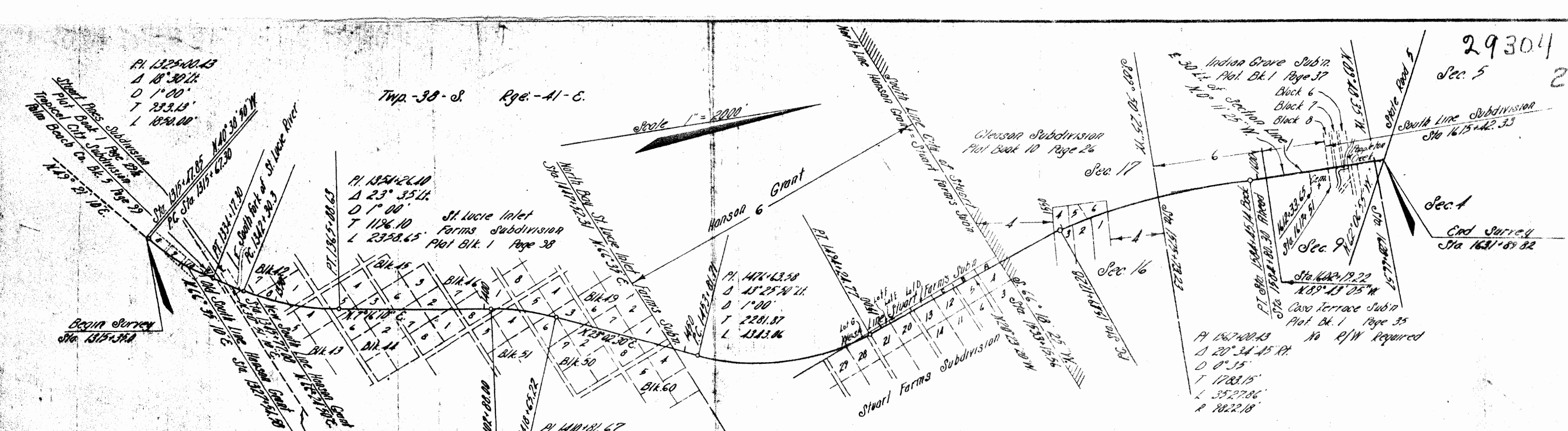

Filed for record in the office
 of the Clerk of the Circuit
 Court for the County of Martin,
 State of Florida on this 1st
 day of July A.D. 1947.

J.R. Pomeroy
 Clerk of the Circuit Court
 Martin County, Florida
 Ray T. M. Gunn, Jr.

Note:
 Right of Way Map showing widths of Right of Way
 to be filed at an early date.
 This map supercedes and replaces the map
 which was filed March 3, 1947 for said
 part of Section 8906. This revision being
 made prior to the construction of the road.

I, F. E. Bayless, Chairman of the State Road Department of the State of Florida do hereby certify that this map is the official map of location and
 survey of a portion of Section 8906 designated as a part of State Road 76 formerly State Road 85 in Martin County, Florida. Said portion of Section
 8906 extending from Tropical City to junction of State Road 5 in City of Stuart.
 Prepared and adopted by the State Road Department under provisions of Section 341.17 Florida Statutes of 1941.

ATTEST
 J. H. Clure
 Secretary

APPROVED
 F. E. Bayless
 State Highway Engineer

F. E. Bayless
 Chairman State Road Department

June 5, 1947

29304
 Sec. 5
 2

Sec. 4
 End Survey
 Sta 1631+89.82

Pl. 1367-00-43
 Δ 20° 34' 45" R.
 D 0' 35"
 T 1783.15'
 L 3527.86'
 R 1822.18'

Indian Grove Sub'n
 Plat. Blk. 1 Page 37
 Block 6
 Block 7
 Block 8
 South Line Subdivision
 Sta 1615+42.33

Clewsor Subdivision
 Plat Book 10 Page 26

St. Lucie Inlet
 Farms Subdivision
 Plat Blk. 1 Page 38

Pl. 1410-181-67
 Δ 15° 16' 20" R.
 D 1' 00"
 T 793.67'
 L 1577.22'

Pl. 1411-62-58
 Δ 15° 25' 50" R.
 D 1' 00"
 T 2281.87'
 L 2243.06'

Pl. 1422-19-22
 Δ 89° 43' 05" W
 D 1' 00"
 T 1783.15'
 L 3527.86'
 R 1822.18'

Pl. 1367-00-43
 Δ 20° 34' 45" R.
 D 0' 35"
 T 1783.15'
 L 3527.86'
 R 1822.18'