

**PLAT**  
**Palm City White School Grounds**  
 Addition to Palm City, Martin County, Florida  
 Showing the location of the Property of The Martin County Board of Public Instruction in Palm City, Florida Being Lots 1, 2, 3, 4, 5, 6, 7, 8, 19, 20, 21, 22, 23, 24, 25 and 26, in Block "E" Cleveland's Addition to the Town of Palm City, Florida, a Plat of Addition is Recorded in the Public Records of Palm Beach County, Florida, in Book of Plats 10, Page 78, on Jan. 2<sup>nd</sup> 1925. And also according to the Official Plat of Palm City, dated May 7<sup>th</sup> 1926, made by Wm. H. Roark, County and City Surveyor, School District No. 2

FILED AT 4:05 P.M. J.P. Ramsey, Clerk. RECORDED Plat 2 21

More particularly Described as follows  
 Measure 197 feet North from the 1/4 Post in the West line of Section 17, T38S. R41E Thence run East 735 feet to a 2"x24" Iron Pipe in the Southwest Corner of Lot #19, Block "E" (as above) for a point of Beginning, thence (1) Run East 400 feet to a 2"x24" Iron Pipe in the Southeast Corner of Lot #26 Block "E"; Thence (2) Run North 300 feet to a 2"x24" Iron Pipe in the Northeast Corner of Lot #1, Block "E"; Thence (3) Run West 400 feet along the South line of 3<sup>rd</sup> Street to a 2"x24" Iron Pipe in the Northwest Corner of Lot #8, Block "E" Thence (4) Run South 300 feet to the 2"x24" Iron Pipe in the Southwest Corner of Lot #19 and on the North line of Fourth Street, the point or place of beginning, containing 2.75 acres More or Less, The 2"x24" Iron Pipes are filled with concrete and have a 20<sup>lb</sup> gal. iron spike for center in each pipe

**DEDICATION**  
 State of Florida } ss.  
 County of Martin }  
 Know all Men by These Presents that The Martin County Board of Public Instruction of Martin County, Florida **OWNER** in Fee Simple of the above described tract of Land, have caused the same to be surveyed and Platted as shown hereon, and do hereby Dedicate to the perpetual use of the Public the Streets shown hereon  
 Witnesses  
 Leona G. Smith  
 Anna Emma Kent  
**CHAS. H. RUE** Chairman  
**Ed. L. Hoeford** Member  
**J. A. Jamison** Secretary and County Superintendent of County Schools

**Acknowledgement**  
 State of Florida } ss.  
 County of Martin } I hereby Certify That on this day, personally appeared before me, C. H. Rue, Ed. L. Hoeford, ~~J. L. Priddy~~ and J. A. Jamison known to me to be the Members of the Martin County Board of Public Instruction, who, being Sworn, said that they Executed the Above Dedication freely and Voluntarily as such Officers for the Purposes Therein expressed and that their act and deed was the act and deed of The Martin County Board of Public Instruction of Martin County Florida.  
 Witness my hand and Official Seal at Stuart, Florida this 19<sup>th</sup> Day of March, A.D. 1935  
 My Commission Expires June 14 - 1938  
**Lillian Hansen**  
 Notary Public

**Surveyor's Certificate**  
 I hereby Certify that the Attached Plat is a correct representation of a Survey made by me and is true and accurate to the best of my knowledge and belief  
**Wm. H. Roark**  
 County Surveyor  
 Subscribed and Sworn to before me this Seventh Day of March, A.D. 1935  
 My Commission Expires \_\_\_\_\_  
 Notary Public

Approved for the County Commissioners.  
 March 7<sup>th</sup> 1935, by  
**Wm. H. Roark**  
 County Surveyor  
 Florida State Certificate #121  
 Stuart, Martin County, Florida

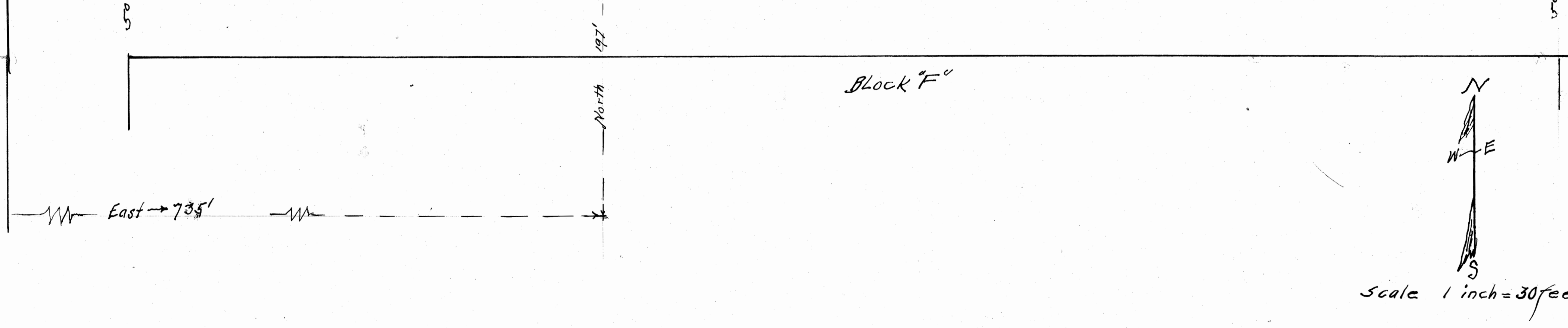
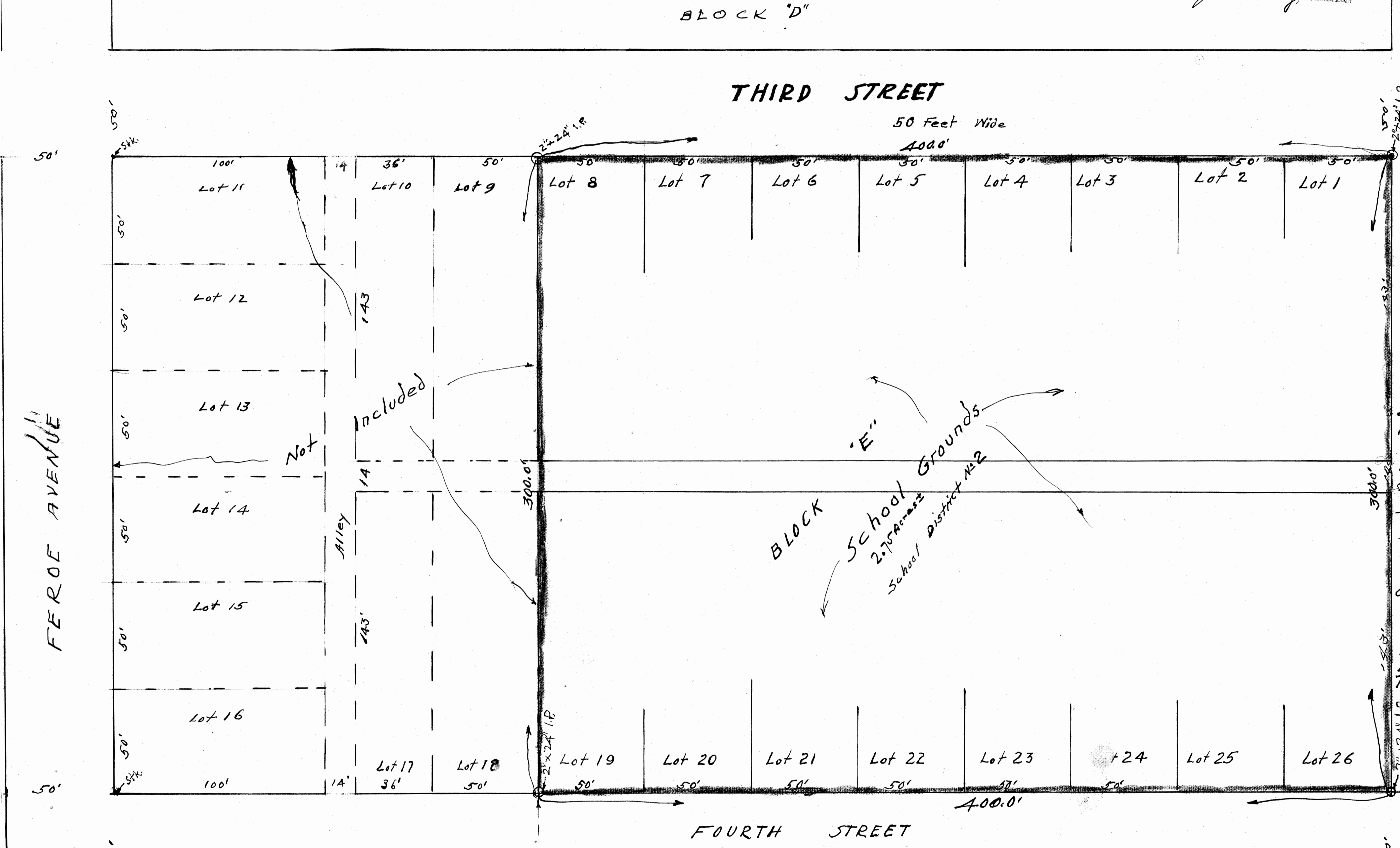

1/4 Post  
 T38S. R41E Sec 17-25