

FILED AT  
 NOV 1934  
 MARTIN COUNTY  
 FLORIDA  
 RECORDED  
 Plat  
 Book 2  
 Page 1585A  
 J.P. Powers

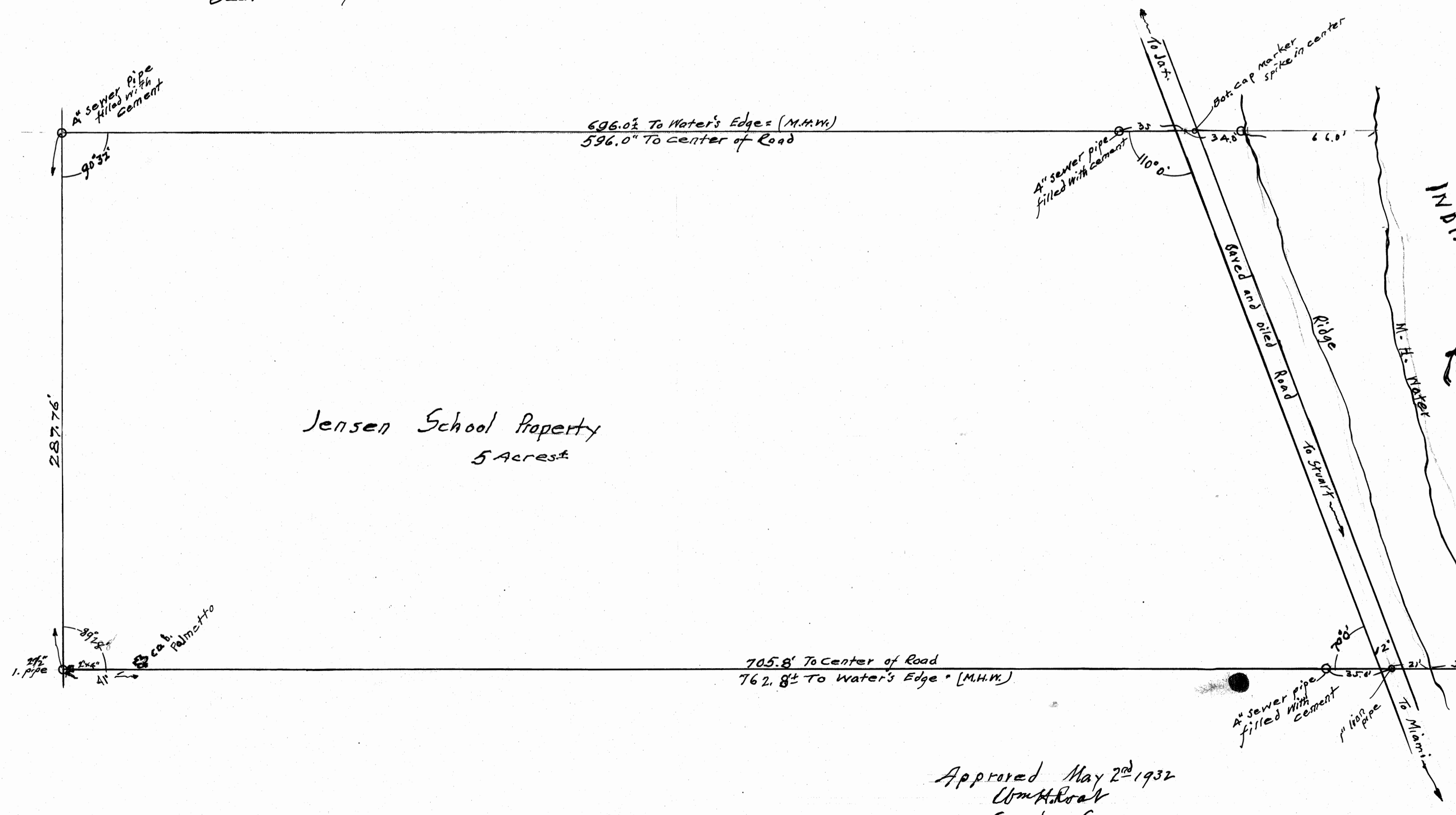
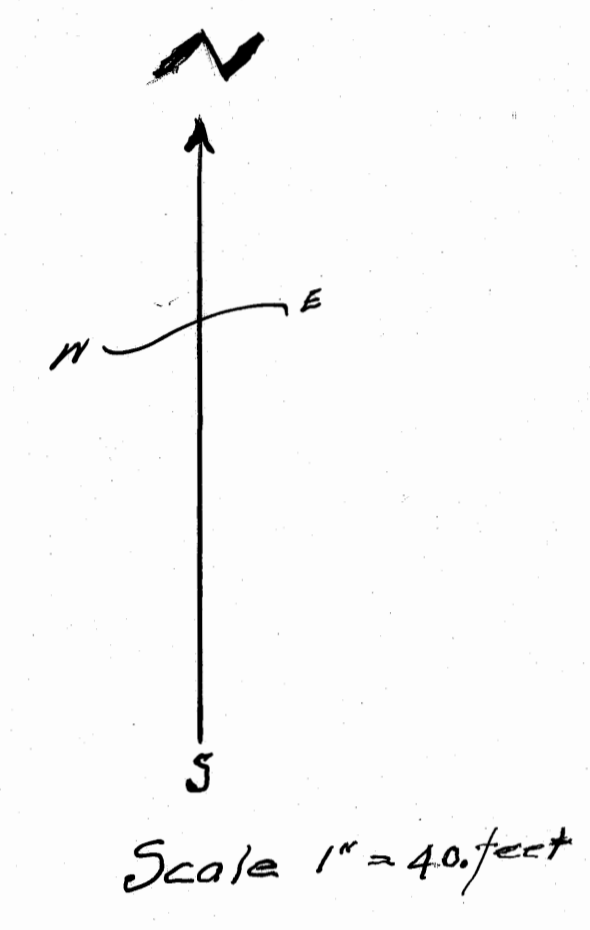

Jensen White School  
 Description  
 White  
 PLAT OF JENSEN SCHOOL PROPERTY  
 JENSEN, MARTIN COUNTY, FLORIDA,  
 BEING THE SOUTH 287.76 FEET OF THE NORTH  
 644.16 FEET OF GOVT. LOT 3, SEC. 22, T37S. R41E.

MORE PARTICULARLY DESCRIBED AS FOLLOWS  
 Begin at a 4" sewer pipe 356.40 feet South of the N.W. corner of Govt. Lot 3, T37S, R41E, in the West line of said Govt Lot 3, Thence (1) RUN South 287.76 feet to a 2 1/2" iron pipe in said W. line Thence (2) RUN East parallel with the N. line of said Govt Lot 3, 762.82 to M.H. Water on West shore of Indian River. Thence (3) Meander Northwesterly said M.H. Water of Indian River 307.02 to a point that is 287.76 feet Due North of Line # 2. Thence (4) RUN West 696.02 Parallel with the said North line of Govt Lot 3 to the point or place of beginning. Containing 5 Acres more or less

STATE OF FLORIDA }  
 County of Martin } Know All Men By These Presents That the Board of Public Instruction of Martin County, Florida, Owners in fee simple of the Tract of Land Above Described and Shown, plotted hereon, have caused the said Land to be surveyed and Platted as shown hereon and do hereby Dedicate to the perpetual use of the Public as a Public Highway a Strip of Land 70 feet Wide including the present Old Dixie Highway, so as to make the Present Old Dixie Highway 70.0 feet wide instead of only 30 feet wide as at present

Witnesses Ernest J. Lyons  
 H.B. Kraft  
 S.P. Decker  
 S.B. Sawyer  
 Ed. H. ...

STATE OF FLORIDA }  
 County of Martin } I hereby certify, that on this day personally appeared before me ~~...~~ S.P. Decker and S.B. Sawyer Ed. H. ... known to me to be the ~~...~~ Martin County Board of Public Instruction, who being sworn, said that they executed the above Dedication freely and voluntarily as such Officers for the purposes therein expressed and their act and deed was the act deed of the Board of Public Instruction of Martin County, Florida.

Witness my hand and Official Seal at Stuart, Florida this 21<sup>st</sup> day of May, A.D. 1932  
 1934  
 Lillian Hansen

Approved May 2<sup>nd</sup> 1932  
 U.M. Root  
 County Surveyor

My Commission Expires June 14-1938 Notary Public  
 Surveyor's Certificate  
 I hereby Certify that the attached plat is a correct representation of a Survey made by me and is true and accurate to the best of my knowledge and belief  
 U.M. Root, County Surveyor  
 Subscribed and Sworn to before me this 30<sup>th</sup> day of April, A.D. 1932 at Stuart, Florida.  
 My Commission Expires July 21<sup>st</sup> 1935  
 W.C. ...  
 Notary Public