

This right of way map when recorded is an instrument of conveyance, transferring in accordance with Florida Statutes 337.29 and 335.0415 all right, title, and interest of Martin County in the road, street, highway, set forth on this map to the State of Florida Department of Transportation.
 Recorded in Public Records of Martin County, Florida, this ___ day of _____, A.D. 2010, in Road Plat Book _____, Page _____.

Clerk of the Circuit Court
 Martin County, Florida

SEC. 3, TWP. 38 S., RGE. 41 E.

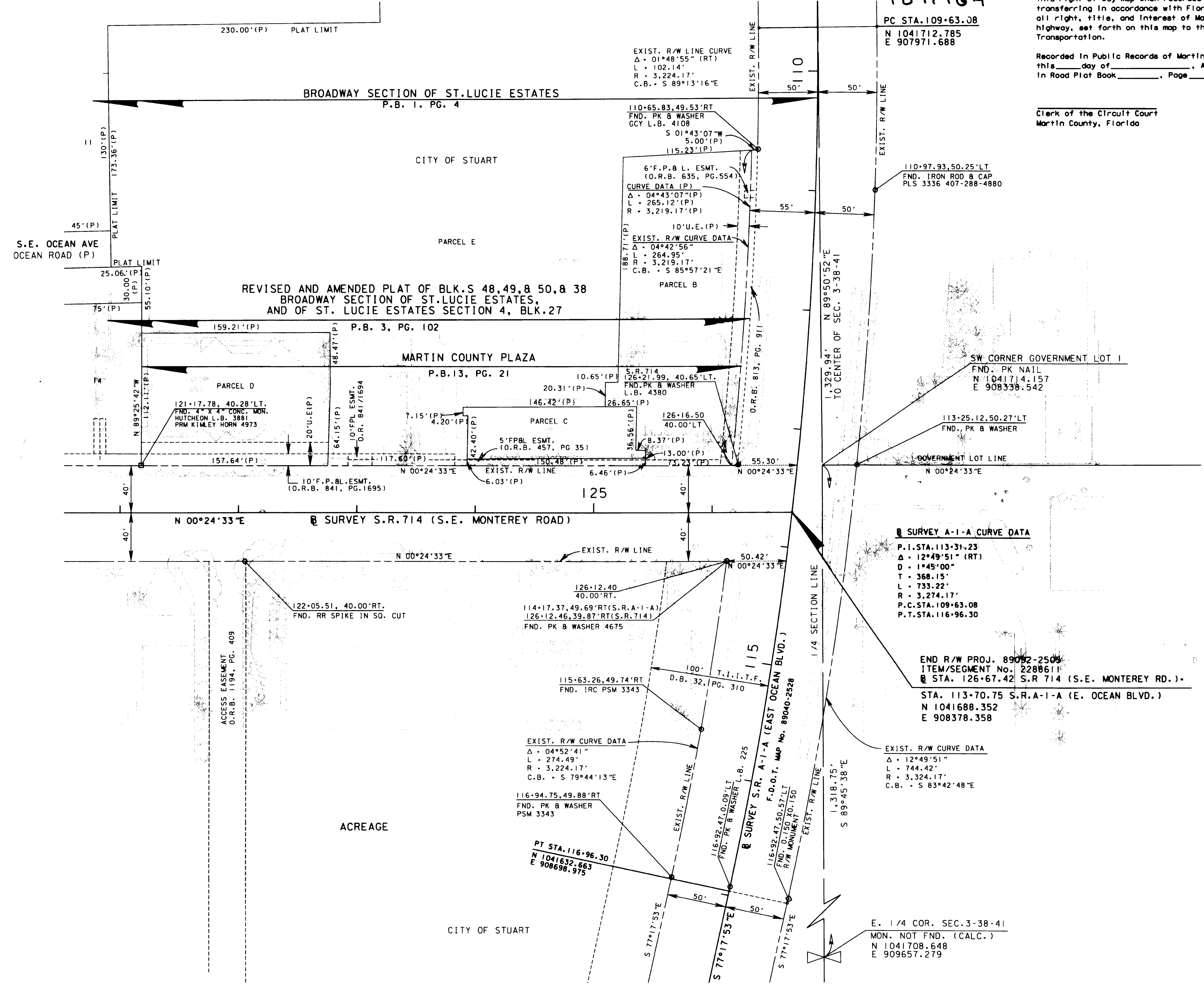

B SURVEY A-1-A CURVE DATA
 P.I. STA. 113+31.23
 Δ = 12°49'51" (RT)
 D = 1°45'00"
 T = 368.15'
 L = 733.22'
 R = 3,274.17'
 P.C. STA. 109+63.08
 P.T. STA. 116+96.30

END R/W PROJ. 89092-2500
 ITEM/SEGMENT No. 2288611
 @ STA. 126+67.42 S.R. 714 (S.E. MONTEREY RD.) -
 STA. 113+70.75 S.R. A-1-A (E. OCEAN BLVD.)
 N 1041688.352
 E 908378.358

EXIST. R/W CURVE DATA
 Δ = 12°49'51"
 L = 744.42'
 R = 3,324.17'
 C.B. = S 83°42'48"E

E. 1/4 COR. SEC. 3-38-41
 MON. NOT FND. (CALC.)
 N 1041708.648
 E 909657.279

SEE SHEET ONE FOR LEGEND AND GENERAL NOTES

S.R. 714 (S.E. MONTEREY ROAD) FROM S.R. 5 (U.S. 1) TO S.R. A-1-A (E. OCEAN BLVD.)

RIGHT OF WAY MAP

FLORIDA DEPARTMENT OF TRANSPORTATION
 RIGHT OF WAY MAPPING

APPROVED BY	DATE	BY	DATE
	08-31-00	PRELIM WALKER	05-05-99
DISTRICT RIGHT OF WAY SURVEYOR		FINAL MORAVA	09-16-99
		CHECKED WALKER	09-30-99

FED. PROJ. NO. N/A	SECTION 89092-2505
STATE ROAD NO. 714	MARTIN COUNTY

MAPS PREPARED BY	FIELD BOOK NO.'S
F.D.O.T. DISTRICT 4	4202643, 4202644, E.F.B. 228861ARC
W.P.L. NO. 4116331	SCALE: 1" = 40'
ITEM/SEGMENT NO. 2288611	SHEET 12 OF 12

NOT A SURVEY

11ms:2288611 vmap v: rde:112.dgn