

This right of way map when recorded is an instrument of conveyance, transferring in accordance with Florida Statutes 337.29 and 335.0415 all right, title, and interest of Martin County in the road, street, highway, set forth on this map to the State of Florida Department of Transportation.

Recorded in Public Records of Martin County, Florida, this _____ day of _____, A.D. 2010, in Road Plat Book _____, Page _____.

Clerk of the Circuit Court
Martin County, Florida

SEC. 3, TWP. 38 S., RGE. 41 E.

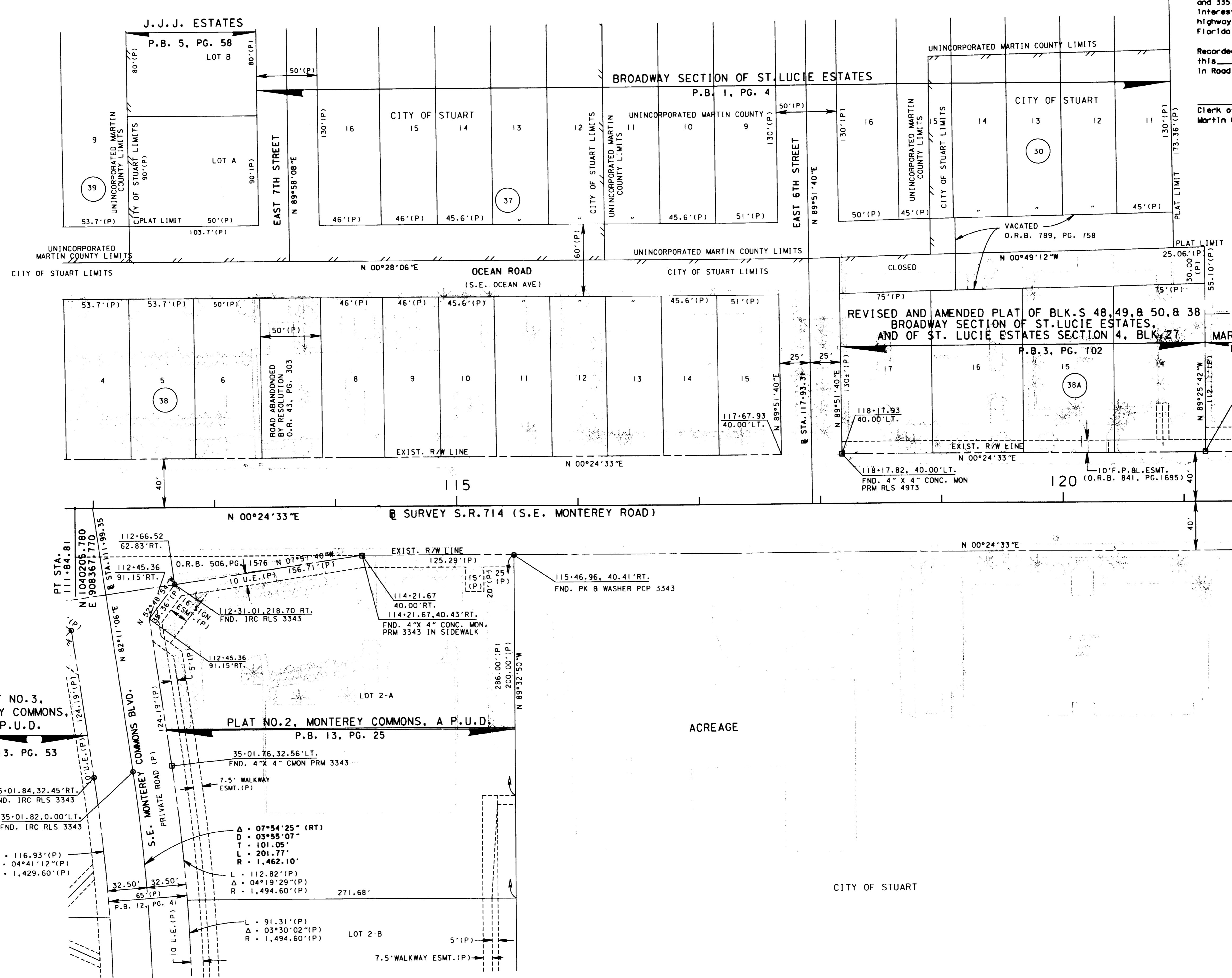

PLAT NO. 3,
MONTEREY COMMONS,
A P.U.D.
P.B. 13, PG. 53

PLAT NO. 2, MONTEREY COMMONS, A P.U.D.
P.B. 13, PG. 25

ACREAGE

CITY OF STUART

NOT A SURVEY

SEE SHEET ONE FOR LEGEND AND GENERAL NOTES S.R. 714 (S.E. MONTEREY ROAD) FROM S.R. 5 (U.S. 1) TO S.R. A-1-A (E. OCEAN BLVD.)

RIGHT OF WAY MAP

FLORIDA DEPARTMENT OF TRANSPORTATION
RIGHT OF WAY MAPPING

APPROVED BY	DATE	BY	DATE
	08-31-10	PRELIM WALKER	05-05-99
DISTRICT RIGHT OF WAY SURVEYOR		FINAL MORAVA	09-16-99
		CHECKED WALKER	09-30-99

FED. PROJ. NO. N/A SECTION 89092-2505
STATE ROAD NO. 714 MARTIN COUNTY

MAPS PREPARED BY F.D.O.T. DISTRICT 4	FIELD BOOK NO. 5 4202643, 4202644, E.F.B. 228861ARC
W.P.I. NO. 4116331	SCALE: 1" = 40'
ITEM/SEGMENT NO. 2288611	SHEET 11 OF 12