

WILLOUGHBY PLAT NO. 8

BEING A TRACT OF LAND LYING IN THE HANSON GRANT SITUATED IN MARTIN COUNTY, FLORIDA.

I, MARSHA STILLER, CLERK OF THE CIRCUIT COURT OF MARTIN COUNTY, FLORIDA, HEREBY CERTIFY THAT THIS PLAT WAS FILED FOR RECORD IN PLAT BOOK _____, PAGE _____, MARTIN COUNTY, FLORIDA, PUBLIC RECORDS, THIS DAY OF _____, 1992

MARSHA STILLER, CLERK
CIRCUIT COURT
MARTIN COUNTY, FLORIDA

BY: _____
DEPUTY CLERK

FILE NO. _____

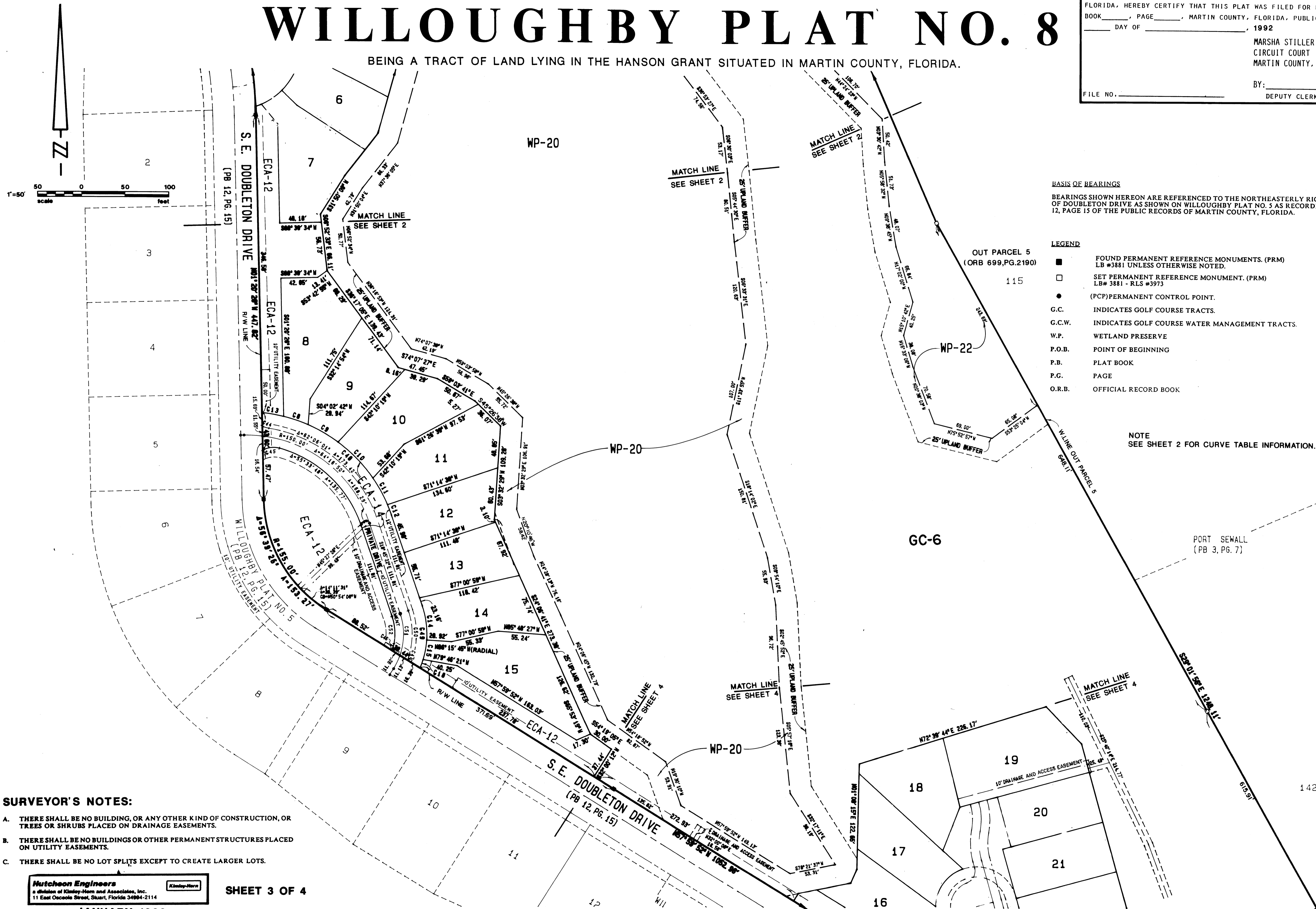

BASIS OF BEARINGS
BEARINGS SHOWN HEREON ARE REFERENCED TO THE NORTHEASTERLY RIGHT-OF-WAY LINE OF DOULETON DRIVE AS SHOWN ON WILLOUGHBY PLAT NO. 5 AS RECORDED IN PLAT BOOK 12, PAGE 15 OF THE PUBLIC RECORDS OF MARTIN COUNTY, FLORIDA.

- LEGEND**
- FOUND PERMANENT REFERENCE MONUMENTS. (PRM) LB #3881 UNLESS OTHERWISE NOTED.
 - SET PERMANENT REFERENCE MONUMENT. (PRM) LB# 3881 - RLS #3973
 - (PCP) PERMANENT CONTROL POINT.
 - G.C. INDICATES GOLF COURSE TRACTS.
 - G.C.W. INDICATES GOLF COURSE WATER MANAGEMENT TRACTS.
 - W.P. WETLAND PRESERVE
 - P.O.B. POINT OF BEGINNING
 - P.B. PLAT BOOK
 - P.G. PAGE
 - O.R.B. OFFICIAL RECORD BOOK

NOTE
SEE SHEET 2 FOR CURVE TABLE INFORMATION.

- SURVEYOR'S NOTES:**
- A. THERE SHALL BE NO BUILDING, OR ANY OTHER KIND OF CONSTRUCTION, OR TREES OR SHRUBS PLACED ON DRAINAGE EASEMENTS.
 - B. THERE SHALL BE NO BUILDINGS OR OTHER PERMANENT STRUCTURES PLACED ON UTILITY EASEMENTS.
 - C. THERE SHALL BE NO LOT SPLITS EXCEPT TO CREATE LARGER LOTS.

Mutchon Engineers
a division of Kinley-Horn and Associates, Inc.
11 East Osceola Street, Stuart, Florida 34994-2114