

LOCATION MAP

# A REPLAT OF BLOCK "C" ACCORDING TO THE PLAT OF NORTH RIVER SHORES SECTION-6 PLAT BOOK 3 PAGE 88 MARTIN CO., FL. PUBLIC RECORDS

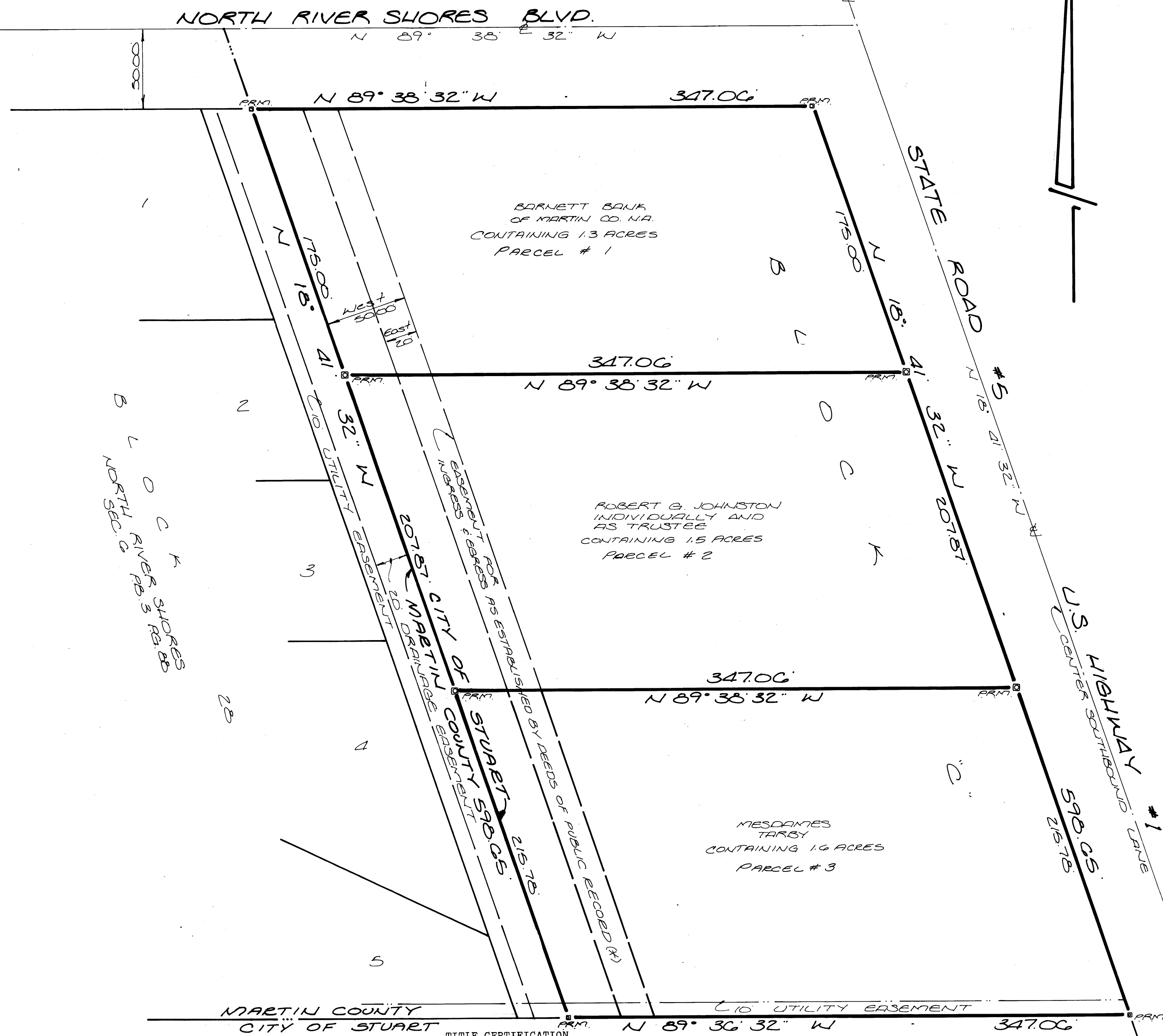

**PARCEL # 3**  
 CERTIFICATE OF OWNERSHIP  
 HULDA D. TARBLY, EMMY S. TARBLY AND JUDITH M. TARBLY TRUSTEES OF LIVING REVOCABLE TRUSTS DO HEREBY CERTIFY THAT THEY ARE THE OWNERS OF THE PROPERTY DESCRIBED HEREON.  
 DATED THIS 8th DAY OF Jan., 1988.  
 Hulda D. Tarby  
 EMMY S. Tarby  
 Judith M. Tarby  
 TRUSTEES OF LIVING REVOCABLE TRUST DATED: JAN. 29, 1983  
 TRUSTEES OF LIVING REVOCABLE TRUST DATED: MAY 1, 1984  
 TRUSTEES OF LIVING REVOCABLE TRUST DATED: MAY 1, 1984

**ACKNOWLEDGMENT**  
 STATE OF FLORIDA  
 COUNTY OF MARTIN  
 BEFORE ME, THE UNDERSIGNED NOTARY PUBLIC, PERSONALLY APPEARED HULDA D. TARBLY, EMMY S. TARBLY, AND JUDITH M. TARBLY, TO ME WELL KNOWN, AND THEY ACKNOWLEDGED BEFORE ME THAT THEY EXECUTED THE FOREGOING DEDICATION.  
 WITNESS MY HAND AND OFFICIAL SEAL THIS 8th DAY OF Jan., 1988.  
 Notary Public  
 STATE OF FLORIDA AT LARGE  
 MY COMMISSION EXPIRES: Aug. 14, 1990

**PARCEL # 1**  
 CERTIFICATE OF OWNERSHIP  
 BARNETT BANK OF MARTIN COUNTY, N.A. BY AND THROUGH ITS UNDERSIGNED OFFICERS, DOES HEREBY CERTIFY THAT IT IS THE OWNER OF THE PROPERTY DESCRIBED HEREON AS PARCEL # 1.  
 DATED THIS 8th DAY OF January, 1988.  
 BARNETT BANK OF MARTIN CO., N.A.  
 BY: [Signature]  
 PRESIDENT

**ACKNOWLEDGMENT**  
 STATE OF FLORIDA  
 COUNTY OF MARTIN  
 BEFORE ME, THE UNDERSIGNED NOTARY PUBLIC, PERSONALLY APPEARED Douglas D. Smith and David C. Vaughn, TO ME WELL KNOWN TO BE THE PRESIDENT AND SECRETARY, RESPECTIVELY, OF BARNETT BANK OF MARTIN COUNTY, N.A., A FLORIDA CORPORATION, AND THEY ACKNOWLEDGED THAT THEY EXECUTED SUCH INSTRUMENT AS SUCH OFFICERS OF SAID CORPORATION.  
 WITNESS MY HAND AND OFFICIAL SEAL THIS 8th DAY OF January, 1988.  
 Notary Public  
 STATE OF FLORIDA AT LARGE  
 MY COMMISSION EXPIRES: April 4, 1989

(\*) LIST OF RECORDED DEEDS ON PRIVATE EASEMENT\*

TARBLY TO BARNETT BANK	08,000	740	1037	11/11/88
JOHNSTON TO BARNETT BANK	"	740	"	11/11/88
BARNETT BANK TO TARBLY	"	740	1102	11/11/88
BARNETT BANK TO JOHNSTON	"	740	1104	11/11/88
JOHNSTON TO TARBLY	"	740	1107	11/11/88

I, **W. E. CRAW**, A MEMBER OF THE FLORIDA BAR HEREBY CERTIFY THAT APPARENT RECORD TITLE TO THE LAND DESCRIBED AND SHOWN ON THIS PLAT IS IN THE NAME OF THE PERSON, PERSONS, CORPORATION OR OTHER ENTITY EXECUTING THE DEDICATION HEREON.  
 ALL MORTGAGES ENCUMBERING THE LAND DESCRIBED HEREON ARE AS FOLLOWS: None

BY: [Signature]  
 ATTORNEY AT LAW 1/8/88

NO.	REVISIONS	DATE	BY

CLERK'S RECORDING CERTIFICATE  
 I, MARSHA STILLER, CLERK OF THE CIRCUIT COURT OF MARTIN COUNTY, FLORIDA, HEREBY CERTIFY THAT THIS PLAT WAS FILED FOR RECORD IN PLAT BOOK 11 PAGE 62, MARTIN COUNTY, FLORIDA, PUBLIC RECORDS, THIS 3 DAY OF Feb., 1988.  
 COUNTY COURT MARTIN COUNTY, FLORIDA  
 MARSHA STILLER, CLERK  
 CIRCUIT COURT MARTIN COUNTY, FLORIDA  
 BY: [Signature]  
 DEPUTY CLERK

STATE OF FLORIDA  
 COUNTY OF MARTIN  
 CITY OF STUART  
 IT IS HEREBY CERTIFIED THAT THIS PLAT HAS BEEN OFFICIALLY APPROVED FOR RECORD BY THE BOARD OF CITY COMMISSIONERS OF THE CITY OF STUART, FLORIDA. DATED THIS 11th DAY OF January, 1988.  
 CITY MANAGER [Signature]  
 CITY ENGINEER [Signature]  
 BUILDING OFFICIAL [Signature]  
 MAYOR [Signature]  
 CITY ATTORNEY [Signature]  
 CITY CLERK [Signature]

**PARCEL # 2**  
 CERTIFICATE OF OWNERSHIP  
 ROBERT G. JOHNSTON, INDIVIDUALLY AND AS TRUSTEE, DOES HEREBY CERTIFY THAT HE IS THE OWNER OF THE PROPERTY DESCRIBED HEREON.  
 DATED THIS 8th DAY OF Jan., 1988.  
 Robert G. Johnston  
 ROBERT G. JOHNSTON, TRUSTEE

**ACKNOWLEDGMENT**  
 STATE OF FLORIDA  
 COUNTY OF MARTIN  
 BEFORE ME, THE UNDERSIGNED NOTARY PUBLIC, PERSONALLY APPEARED ROBERT G. JOHNSTON, TO ME WELL KNOWN, AND HE ACKNOWLEDGED BEFORE ME THAT HE EXECUTED THE FOREGOING DEDICATION.  
 WITNESS MY HAND AND OFFICIAL SEAL THIS 8th DAY OF January, 1988.  
 Notary Public  
 STATE OF FLORIDA AT LARGE  
 MY COMMISSION EXPIRES: April 6, 1990

**SURVEYOR'S CERTIFICATE**  
 I, EDWIN R. MATTHEWS, DO HEREBY CERTIFY THAT THIS IS A TRUE AND CORRECT REPRESENTATION OF THE LANDS SURVEYED, THAT THE SURVEY WAS MADE UNDER MY SUPERVISION, AND THAT THE SURVEY DATA COMPLIES WITH ALL OF THE REQUIREMENTS OF CHAPTER 177, FLORIDA STATUTES.  
 Edwin R. Matthews  
 EDWIN R. MATTHEWS  
 FLORIDA SURVEYOR REGISTRATION NO. 3954  
 \* Denotes Permanent Reference Monument  
 --- Denotes Political Boundary Line  
 (\*) Easement Shown Hereon is Private  
 0' 10' 20' 30'  
 GRAPHIC SCALE

**PALM CITY SURVEYORS**  
 SCALE: 1" = 40'  
 DESIGNED BY: SEM  
 DRAWN BY: SEM  
 CHECKED BY: WTD  
 P.O. BOX 340, PALM CITY, FL. 34990  
 (305) 286-5117  
 DATE: January 88  
 FILE # JOB NO.: 28-01  
 SHEET: 1 OF 1