

PLAT NO. 1 A PLAT OF
TREASURE COAST SQUARE
 A P.U.D. (C)

JUNE 1987

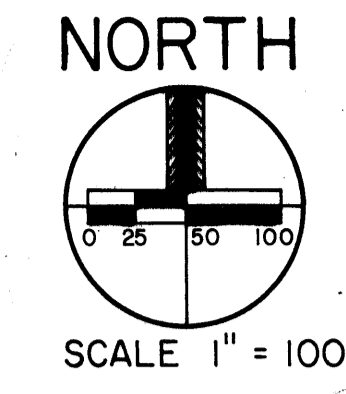

I, MARSHA STILLER, CLERK OF THE CIRCUIT COURT OF MARTIN COUNTY, FLORIDA, HEREBY CERTIFY THAT THIS PLAT WAS FILED FOR RECORD IN PLAT BOOK 10, PAGE 100, MARTIN COUNTY, FLORIDA, PUBLIC RECORDS, THIS DAY OF _____, 1987

MARSHA STILLER, CLERK
 CIRCUIT COURT
 MARTIN COUNTY, FLORIDA

BY: _____
 DEPUTY CLERK

FILE NUMBER: _____

(CIRCUIT COURT SEAL)

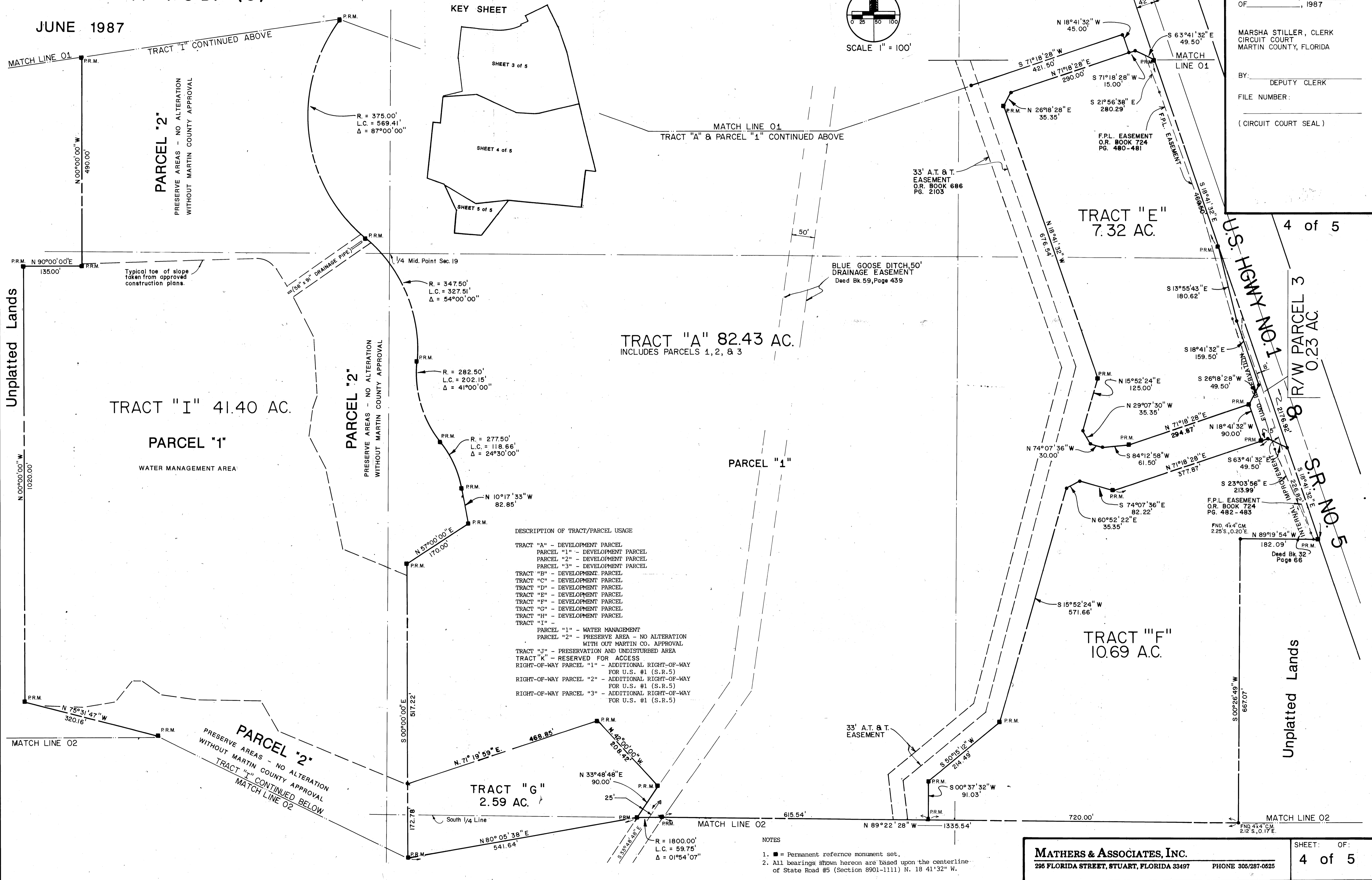

DESCRIPTION OF TRACT/PARCEL USAGE

TRACT "A" - DEVELOPMENT PARCEL
 PARCEL "1" - DEVELOPMENT PARCEL
 PARCEL "2" - DEVELOPMENT PARCEL
 PARCEL "3" - DEVELOPMENT PARCEL

TRACT "B" - DEVELOPMENT PARCEL
 TRACT "C" - DEVELOPMENT PARCEL
 TRACT "D" - DEVELOPMENT PARCEL
 TRACT "E" - DEVELOPMENT PARCEL
 TRACT "F" - DEVELOPMENT PARCEL
 TRACT "G" - DEVELOPMENT PARCEL
 TRACT "H" - DEVELOPMENT PARCEL
 TRACT "I" -

PARCEL "1" - WATER MANAGEMENT
 PARCEL "2" - PRESERVE AREA - NO ALTERATION
 WITHOUT MARTIN CO. APPROVAL

TRACT "J" - PRESERVATION AND UNDISTURBED AREA
 TRACT "K" - RESERVED FOR ACCESS

RIGHT-OF-WAY PARCEL "1" - ADDITIONAL RIGHT-OF-WAY
 FOR U.S. #1 (S.R.5)

RIGHT-OF-WAY PARCEL "2" - ADDITIONAL RIGHT-OF-WAY
 FOR U.S. #1 (S.R.5)

RIGHT-OF-WAY PARCEL "3" - ADDITIONAL RIGHT-OF-WAY
 FOR U.S. #1 (S.R.5)

- NOTES
1. ■ = Permanent reference monument set.
 2. All bearings shown hereon are based upon the centerline of State Road #5 (Section 8901-1111) N. 18 41'32" W.

MATHERS & ASSOCIATES, INC.
 295 FLORIDA STREET, STUART, FLORIDA 33497
 PHONE 305/287-0525

SHEET: OF
4 of 5