

PLAT NO. 1 A PLAT OF TREASURE COAST SQUARE A P.U.D. (C)

JUNE 1987

BEAU RIVAGE EAST PLAT BOOK 3, PAGE 117
MARTIN COUNTY PUBLIC RECORDS

I, MARSHA STILLER, CLERK
OF THE CIRCUIT COURT OF MARTIN
COUNTY, FLORIDA, HEREBY CERTIFY
THAT THIS PLAT WAS FILED FOR
RECORD IN PLAT BOOK 10, PAGE
100, MARTIN COUNTY, FLORIDA,
PUBLIC RECORDS, THIS DAY
OF _____, 1987

MARSHA STILLER, CLERK
CIRCUIT COURT
MARTIN COUNTY, FLORIDA

BY: _____
DEPUTY CLERK

FILE NUMBER: _____

(CIRCUIT COURT SEAL)

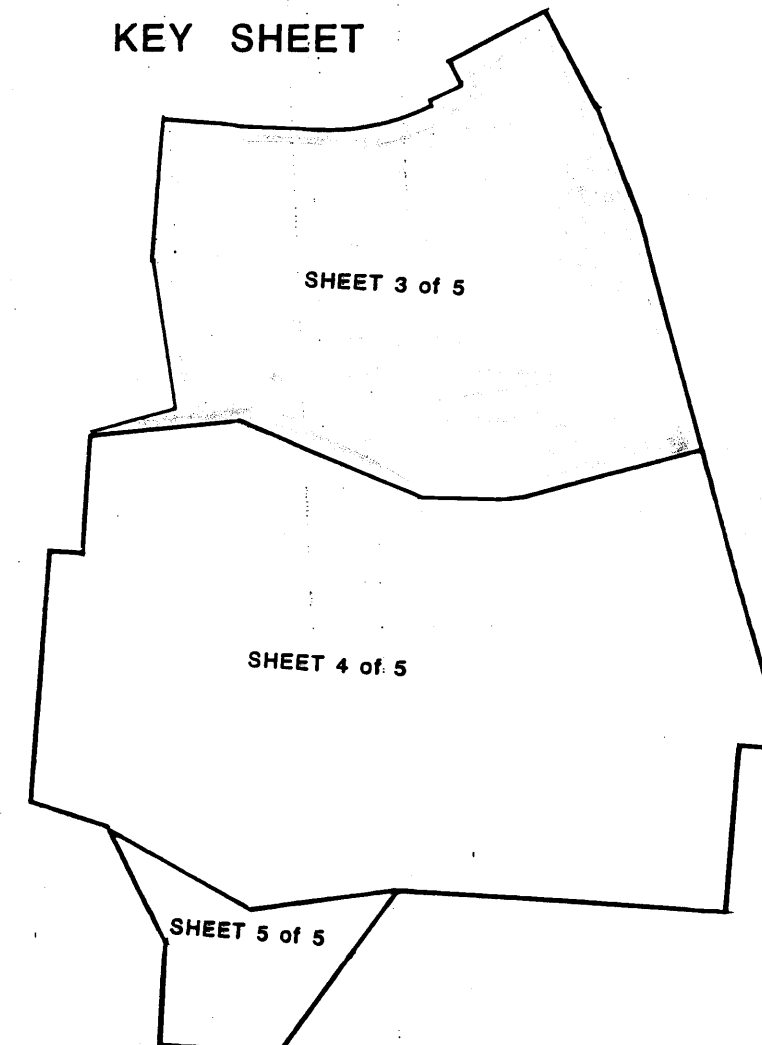
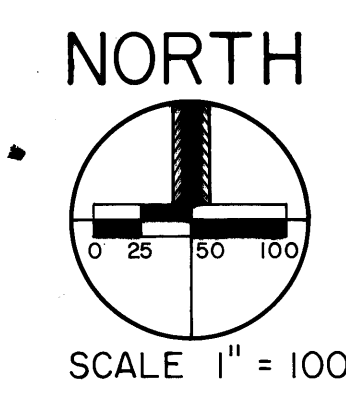

Unplatted Lands

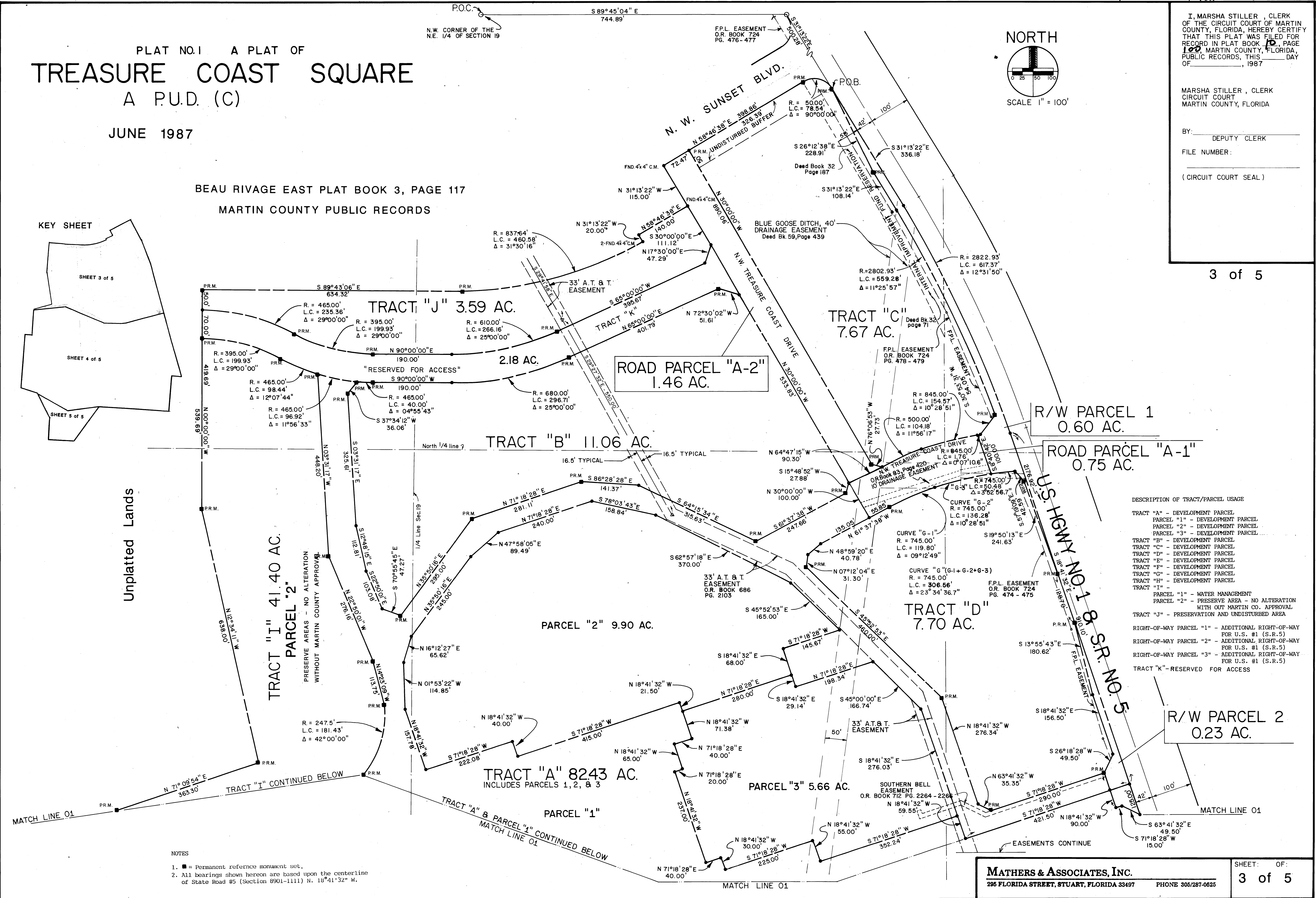

DESCRIPTION OF TRACT/PARCEL USAGE

TRACT "A"	- DEVELOPMENT PARCEL
PARCEL "1"	- DEVELOPMENT PARCEL
PARCEL "2"	- DEVELOPMENT PARCEL
PARCEL "3"	- DEVELOPMENT PARCEL
TRACT "B"	- DEVELOPMENT PARCEL
TRACT "C"	- DEVELOPMENT PARCEL
TRACT "D"	- DEVELOPMENT PARCEL
TRACT "E"	- DEVELOPMENT PARCEL
TRACT "F"	- DEVELOPMENT PARCEL
TRACT "G"	- DEVELOPMENT PARCEL
TRACT "H"	- DEVELOPMENT PARCEL
TRACT "I"	- DEVELOPMENT PARCEL
TRACT "J"	- PRESERVATION AND UNDISTURBED AREA
PARCEL "1"	- WATER MANAGEMENT
PARCEL "2"	- PRESERVE AREA - NO ALTERATION WITHOUT MARTIN CO. APPROVAL
TRACT "J"	- PRESERVATION AND UNDISTURBED AREA
RIGHT-OF-WAY PARCEL "1"	- ADDITIONAL RIGHT-OF-WAY FOR U.S. #1 (S.R.5)
RIGHT-OF-WAY PARCEL "2"	- ADDITIONAL RIGHT-OF-WAY FOR U.S. #1 (S.R.5)
RIGHT-OF-WAY PARCEL "3"	- ADDITIONAL RIGHT-OF-WAY FOR U.S. #1 (S.R.5)
TRACT "K"	- RESERVED FOR ACCESS

- NOTES
1. ■ = Permanent reference monument set.
 2. All bearings shown hereon are based upon the centerline of State Road #5 (Section 8901-1111) N. 18°41'32" W.

MATHERS & ASSOCIATES, INC.
295 FLORIDA STREET, STUART, FLORIDA 33497
PHONE 305/287-0625