

I, LOUISE V. ISAACS, Clerk of the CIRCUIT COURT of MARTIN COUNTY, FLORIDA, HEREBY CERTIFY that this PLAT was FILED for RECORD in PLAT BOOK _____, PAGE _____, MARTIN COUNTY, FLORIDA, PUBLIC RECORDS, this day of _____, 1986.

LOUISE V. ISAACS
Clerk of the CIRCUIT COURT
MARTIN COUNTY, FLORIDA

By: _____
Deputy Clerk

FILE NO. _____

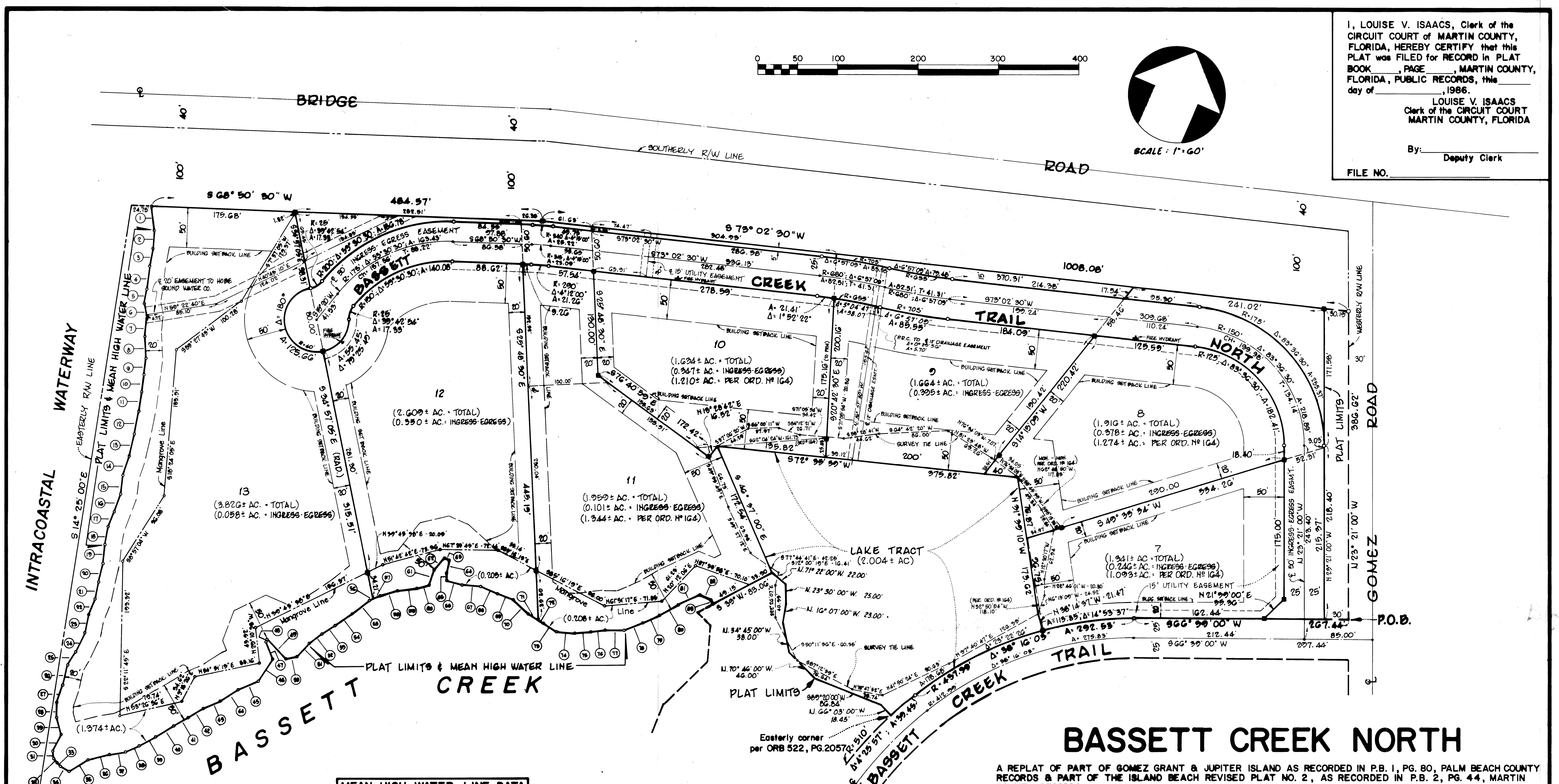
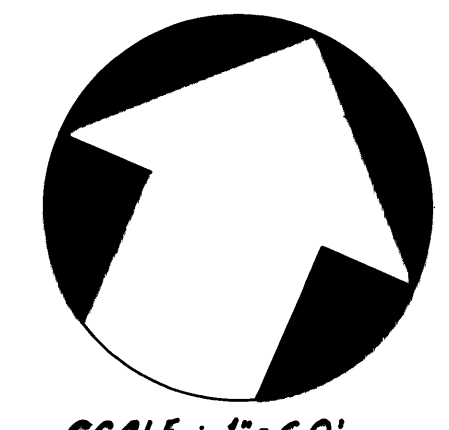
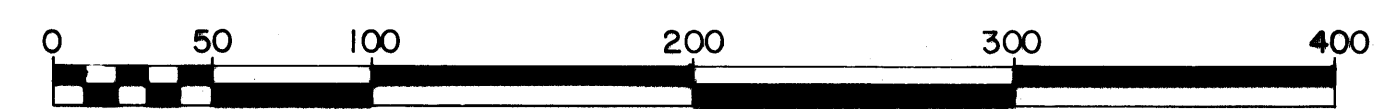

BASSETT CREEK NORTH

A REPLAT OF PART OF GOMEZ GRANT & JUPITER ISLAND AS RECORDED IN P.B. 1, PG. 80, PALM BEACH COUNTY RECORDS & PART OF THE ISLAND BEACH REVISED PLAT NO. 2, AS RECORDED IN P.B. 2, PG. 44, MARTIN COUNTY RECORDS.

TOWN OF JUPITER ISLAND
MARTIN COUNTY, FLORIDA

SHEET 2 OF 2 SHEETS

MEAN HIGH WATER LINE DATA											
NO.	BEARING	DISTANCE	NO.	BEARING	DISTANCE	NO.	BEARING	DISTANCE	NO.	BEARING	DISTANCE
1	S 27° 50' 02" E	30.27	21	S 14° 46' 24" E	21.85	41	N 30° 24' 05" E	20.45	81	N 0° 57' 21" W	19.79
2	S 20° 20' 40" E	29.27	22	S 0° 51' 56" E	21.84	42	N 30° 19' 30" E	29.06	82	N 40° 39' 46" E	29.59
3	S 19° 38' 18" E	22.18	23	S 1° 30' 28" E	25.24	43	N 30° 39' 29" E	22.09	83	N 60° 46' 30" E	6.11
4	S 16° 57' 50" E	28.97	24	S 1° 29' 29" W	25.79	44	N 30° 04' 41" E	22.76	84	S 12° 02' 32" E	17.94
5	S 11° 56' 04" E	19.01	25	S 0° 19' 25" W	19.45	45	N 30° 34' 20" E	21.98	85	S 25° 45' 30" E	9.95
6	S 30° 30' 01" E	18.68	26	S 0° 27' 29" E	25.98	46	N 30° 17' 25" E	24.28	86	N 82° 01' 09" E	19.87
7	S 18° 17' 04" E	22.87	27	S 0° 31' 05" E	22.80	47	N 30° 04' 29" W	22.80	87	N 71° 30' 47" E	29.20
8	S 24° 18' 38" E	25.05	28	S 0° 41' 58" E	19.99	48	N 1° 42' 27" E	24.07	88	S 38° 44' 06" E	22.75
9	S 18° 42' 22" E	19.01	29	S 0° 22' 17" E	14.77	49	S 0° 41' 10" E	24.90	89	N 57° 09' 31" E	21.04
10	S 16° 11' 40" E	22.27	30	S 1° 47' 57" W	19.18	50	N 30° 48' 02" E	19.74	90	S 70° 48' 02" E	25.97
11	S 19° 16' 41" E	24.66	31	S 2° 22' 56" E	9.90	51	N 30° 48' 02" E	29.14	91	S 79° 19' 32" E	14.89
12	S 11° 59' 59" E	29.97	32	S 0° 20' 30" E	6.80	52	N 30° 10' 27" E	19.09	92	S 79° 19' 32" E	7.15
13	S 10° 24' 44" E	27.92	33	S 0° 56' 11" E	6.07	53	N 30° 24' 32" E	18.90	93	S 80° 39' 00" E	19.84
14	S 9° 52' 18" E	24.76	34	S 04° 19' 41" E	12.98	54	N 30° 44' 34" E	25.01	94	N 70° 34' 39" E	29.04
15	S 19° 10' 10" E	24.06	35	N 34° 34' 17" E	24.77	55	N 30° 30' 30" E	26.72	95	N 89° 19' 09" E	19.74
16	S 4° 58' 09" E	23.82	36	N 32° 06' 57" E	27.76	56	N 30° 30' 30" E	26.22	96	N 89° 18' 31" E	18.88
17	S 2° 45' 18" E	19.64	37	N 37° 45' 28" E	20.14	57	N 30° 34' 34" E	8.95	97	N 67° 21' 28" E	29.06
18	S 12° 28' 47" E	29.24	38	N 42° 10' 43" E	18.91	58	N 30° 11' 31" E	22.20	98	N 44° 18' 20" E	14.21
19	S 16° 13' 57" E	23.25	39	N 38° 34' 08" E	29.04	59	N 30° 49' 31" E	28.08	99	N 49° 09' 32" E	28.84
20	S 9° 10' 38" E	29.95	40	N 39° 19' 05" E	25.01	60	N 31° 09' 41" E	15.92	100	N 30° 32' 32" E	24.59

MONUMENTATION

- = PERMANENT REFERENCE MONUMENT
- = PERMANENT CONTROL POINT

NOTE: The line depicted hereon and noted as Mean High Water line, does not necessarily reflect all of the sinuities of Mean High Water, and only those points marked with an "o", (indicating iron rods) are in fact on the Mean High Water Line. The tangents, which connect these points by bearing and distance, are shown to provide a closed geometric figure.

SCHWEBKE-SHISKIN & ASSOCIATES, INC.
LAND PLANNERS ENGINEERS ARCHITECTS LAND SURVEYORS
MIAMI, PERRINE, SUNRISE & JUPITER, FLORIDA