

QUANTITIES				
NO.	ITEM DESCRIPTION	UNIT	ESTIMATED QUANTITY	FINAL QUANTITY

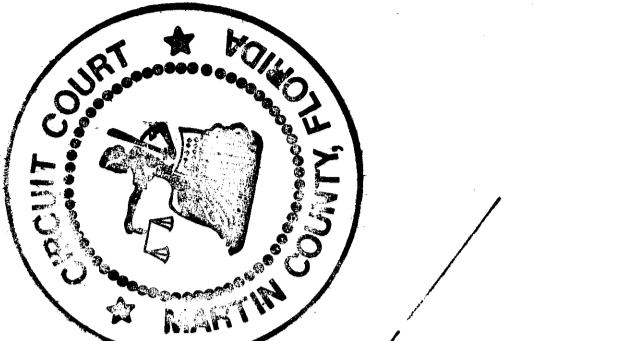

86 DEC 23 A8:35
 LOUISIANA TRACS
 CLEARING & CONSTRUCTION
 E.T. _____ D.C.

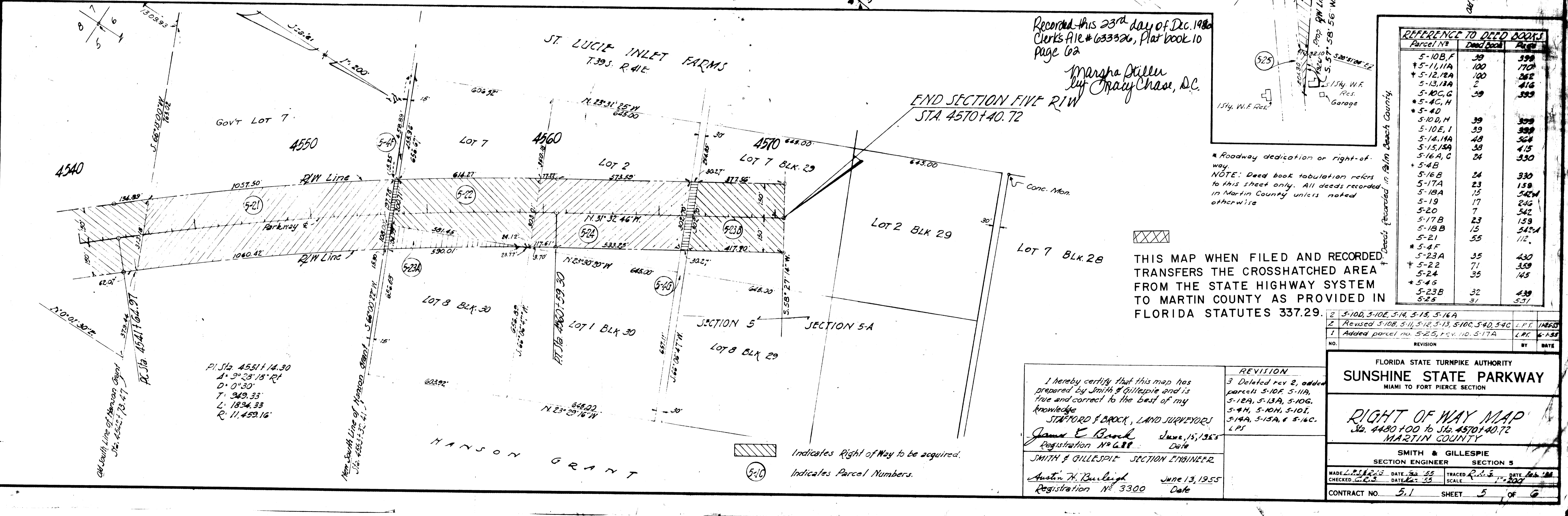
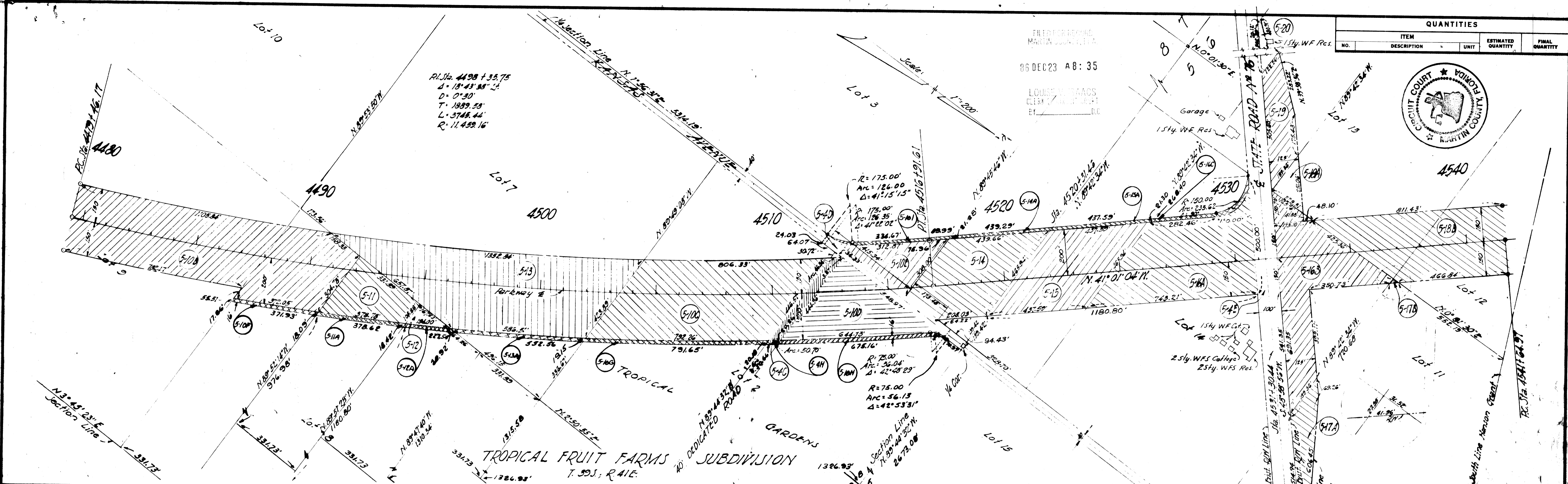

Recorded this 23rd day of Dec. 1955
 Clerk's File # 633326, Plat book 10
 Page 62

Margha Miller
 by Tracy Chase, D.C.

END SECTION FIVE R/W
 STA. 4570+40.72

Parcel No.	Deed Book	Page
5-10B,F	39	398
*5-11,11A	100	170
*5-12,12A	100	282
5-13,13A	2	416
5-10C,G	39	399
*5-4C,H		
*5-4D		
5-10D,H	39	398
5-10E,I	39	399
5-14,14A	48	564
5-15,15A	38	415
5-16A,C	24	330
*5-4B		
5-16B	24	330
5-17A	23	159
5-18A	15	542
5-19	17	246
5-20	7	542
5-17B	23	159
5-18B	15	542
5-21	55	112
*5-4F		
5-23A	35	430
*5-22	71	359
5-24	35	145
*5-4G		
5-23B	32	430
5-25	31	531

* Roadway dedication or right-of-way.
 NOTE: Deed book tabulation refers to this sheet only. All deeds recorded in Martin County unless noted otherwise.

THIS MAP WHEN FILED AND RECORDED, TRANSFERS THE CROSSHATCHED AREA FROM THE STATE HIGHWAY SYSTEM TO MARTIN COUNTY AS PROVIDED IN FLORIDA STATUTES 337.29.

NO.	REVISION	DATE
2	5-10D, 5-10E, 5-14, 5-15, 5-16A	L.P.S. 1/26/55
3	Revised 5-10B, 5-11, 5-12, 5-13, 5-10C, 5-4D, 5-4C	L.P.S. 6-1-55
1	Added parcel no. 5-25, rev. no. 5-17A	L.P.S. 6-1-55

I hereby certify that this map has prepared by Smith & Gillespie and is true and correct to the best of my knowledge.
 STAFFORD & BROCK, LAND SURVEYORS
 James E. Brock June 15, 1955
 Registration No. 688 Date
 SMITH & GILLESPIE SECTION ENGINEER
 Austin H. Burlingame June 13, 1955
 Registration No. 3300 Date

REVISION	DATE
3 Deleted rev 2, added parcels 5-10F, 5-11A, 5-12A, 5-13A, 5-10G, 5-4H, 5-10H, 5-10I, 5-14A, 5-15A, & 5-16C.	L.P.S.

FLORIDA STATE TURNPIKE AUTHORITY
 SUNSHINE STATE PARKWAY
 MIAMI TO FORT PIERCE SECTION

RIGHT OF WAY MAP
 Sta. 4480+00 to Sta. 4570+40.72
 MARTIN COUNTY

MADE	DATE	TRACED	DATE
L.P.S.	6-2-55	R.H.S.	1-26-56

CONTRACT NO. 5.1 SHEET 5 OF 6

Indicates Right of Way to be acquired.
 (5-10) Indicates Parcel Numbers.