

# A PLAT OF HOLLY CREEK, SUB-PHASE "B-2" AND A PORTION OF SUB-PHASE "B-1" (INFRASTRUCTURE)

BEING A PORTION OF SECTION 21  
TOWNSHIP 37 SOUTH, RANGE 41 EAST, MARTIN COUNTY, FLORIDA

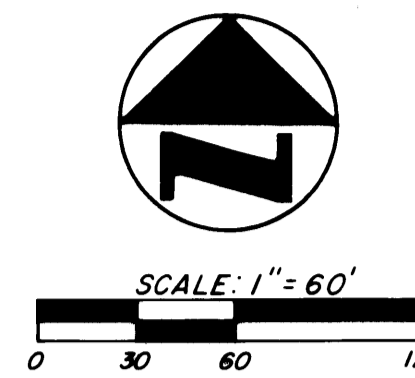

I, LOUISE V. ISAACS,  
CLERK OF THE CIRCUIT  
COURT OF MARTIN COUNTY,  
FLORIDA, HEREBY CERTIFY  
THAT THIS PLAT WAS FILED  
FOR RECORD IN PLAT  
BOOK 10, PAGE 33,  
MARTIN COUNTY, FLORIDA,  
PUBLIC RECORDS, THIS  
DAY OF \_\_\_\_\_  
A.D., 1986.

LOUISE V. ISAACS, CLERK  
CIRCUIT COURT  
MARTIN COUNTY, FLORIDA

BY \_\_\_\_\_  
DEPUTY CLERK

FILE NO. \_\_\_\_\_

MARCH, 1986

SHEET 3 OF 3

LABEL	BEARINGS	DISTANCES
T1	N 05°25'52" W	10.65'
T2	N 27°54'32" W	7.07'
T3	N 81°37'35" W	50.00'
T4	S 65°18'48" E	18.73'
T5	S 22°29'48" W	17.08'
T6	S 02°00'04" W	111.34'
T7	S 08°27'35" W	47.36'

LABEL	RADIUS	CENTRAL ANGLE	ARC LENGTH
C-1	25.00	80°23'05"	35.07'
C-2	185.00	04°27'31"	14.39'
C-3	25.00	83°18'56"	36.35'
C-4	25.00	83°08'36"	36.28'
C-5	400.37	03°13'35"	22.55'
C-6	375.37	09°58'37"	65.36'

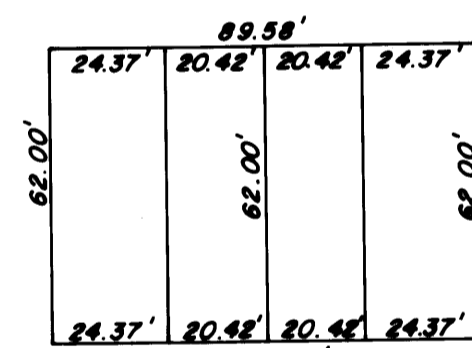

LOTS 5 THRU 20

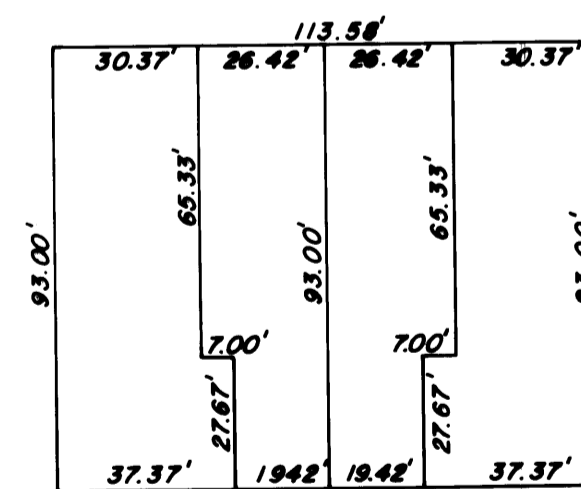

LOTS 74 THRU 89

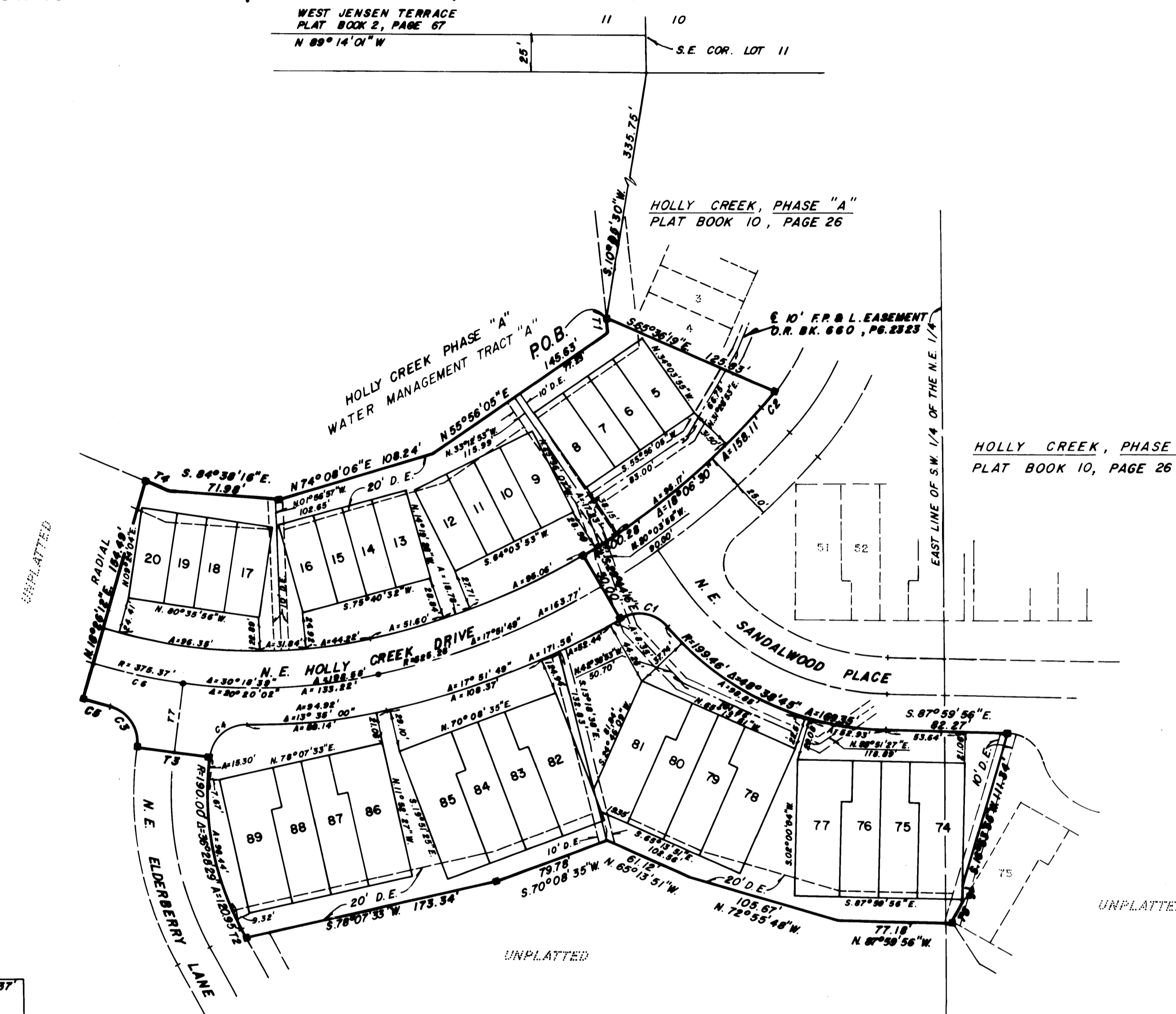

LEGEND

- - DENOTES (P.R.M.) PERMANENT REFERENCE MONUMENT
- - DENOTES (P.C.P.) PERMANENT CONTROL POINT
- D.E. - DRAINAGE EASEMENT

Notes:

1. Each number tract depicted hereon is a lot.
2. Bearings of lot lines lying between lot lines designated with bearings are parallel to said designated bearings.
3. D.E. - denotes Drainage Easement.  
U.E. - denotes Utility Easement.

Bearing Base:

The South line of West Jensen Terrace is taken as being N 89°14'01" W, and all other bearings are relative thereto.