

PLAT OF PINECREST LAKES PHASE V

I, LOUISE V. ISAACS, COUNTY CLERK OF MARTIN COUNTY, FLORIDA, HEREBY CERTIFY THAT THIS PLAT HAS BEEN FILED FOR RECORD IN PLAT BOOK 10, PAGE 30, PUBLIC RECORDS OF MARTIN COUNTY, FLORIDA, THIS _____ DAY OF _____, A. D. 19____.

LOUISE V. ISAACS, CLERK MARTIN COUNTY, FLORIDA

BY: _____

FILE NO: _____

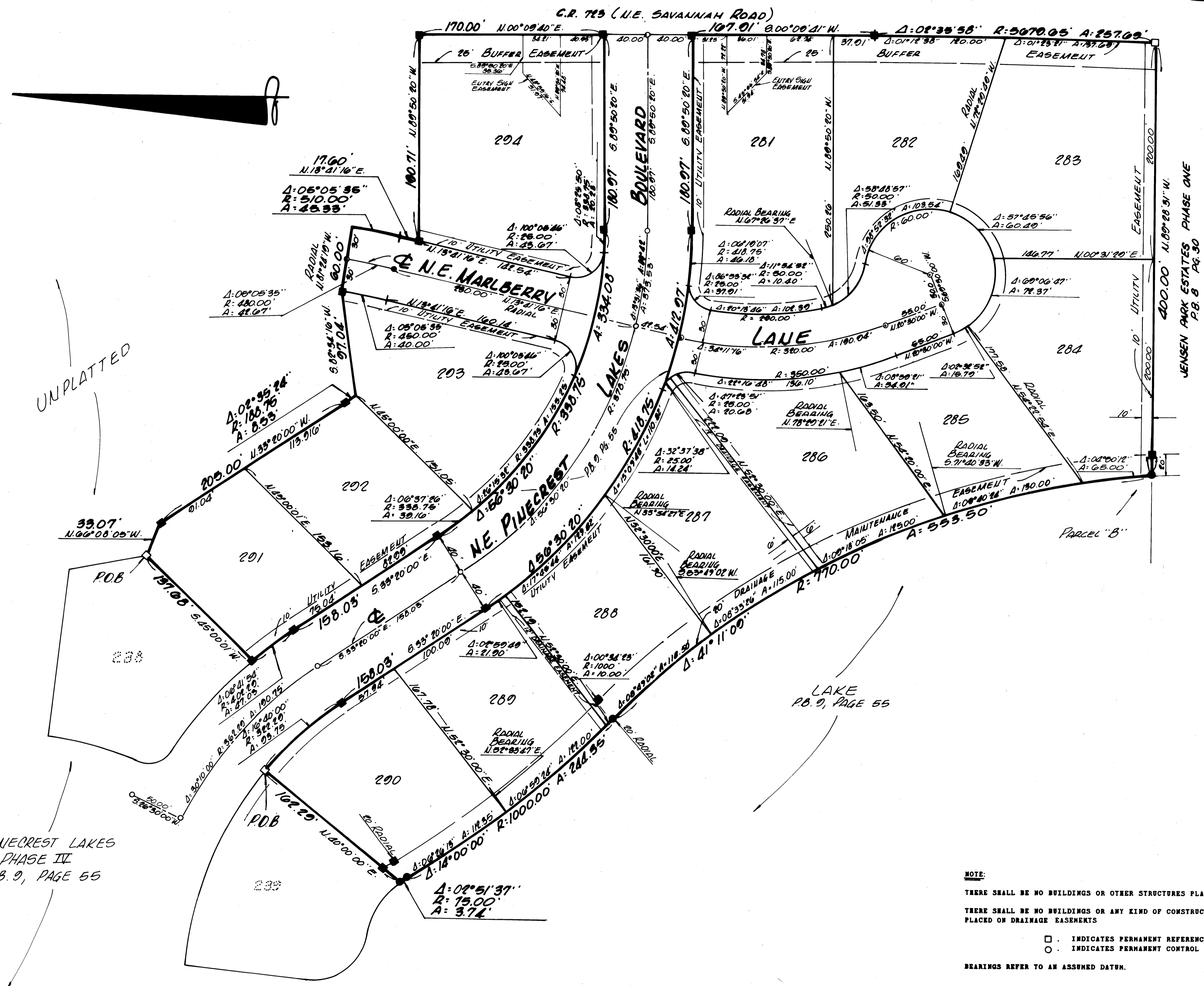

UNPLATTED

PINECREST LAKES PHASE II P.B. 9, PAGE 55

JENSEN PARK ESTATES PHASE ONE P.B. 8, PAGE 30

NOTE:
THERE SHALL BE NO BUILDINGS OR OTHER STRUCTURES PLACED ON UTILITY EASEMENTS.
THERE SHALL BE NO BUILDINGS OR ANY KIND OF CONSTRUCTION OR TREES OR SHRUBS PLACED ON DRAINAGE EASEMENTS

□ . INDICATES PERMANENT REFERENCE MONUMENT
○ . INDICATES PERMANENT CONTROL POINT

BEARINGS REFER TO AN ASSUMED DATUM.

NOTE:
NO LOTS SHALL BE SUBDIVIDED EXCEPT TO CREATE LARGER LOTS

- = DENOTES FOUND P. R. H. NO. 1272
- = DENOTES PERMANENT REFERENCE MONUMENT (P. R. H.)
- = DENOTES FOUND P. C. P.
- = DENOTES PERMANENT CONTROL POINT (P. C. P.)
- U. E. = DENOTES UTILITY EASEMENT
- D. E. = DENOTES DRAINAGE EASEMENT
- D. M. E. = DENOTES DRAINAGE MAINTENANCE EASEMENT

ADAIR & BRADY, INC. CONSULTING ENGINEERS & LAND SURVEYORS		PINECREST LAKES PHASE V RECORD PLAT	
STUART WEST PALM BEACH		SHEET	
Dr. M. E. F.B. 272	Scale 1" = 50'	FP S054	2 OF 2
Ch. J. D.	Date NOV. 1985		
Ap. 200	Job No. 2510/H		