

STATE OF FLORIDA
County of Monroe
1887
17
27
Aug
Plat
87
73
J. P. ...
W. B. ...

NEW MONROVIA

ADDITION TO
SALERNO.

LOT 5 SEC. 25 T. 38 S., R. 41 EAST, & ALL THAT
PART OF LOT 4 SEC. 30 T. 38 S., R. 42 EAST
LYING WEST OF FLORIDA EAST COAST RAILWAY R.F.W.

LEWIS L. HILL C.E.
FLORIDA REGISTRATION #1231.

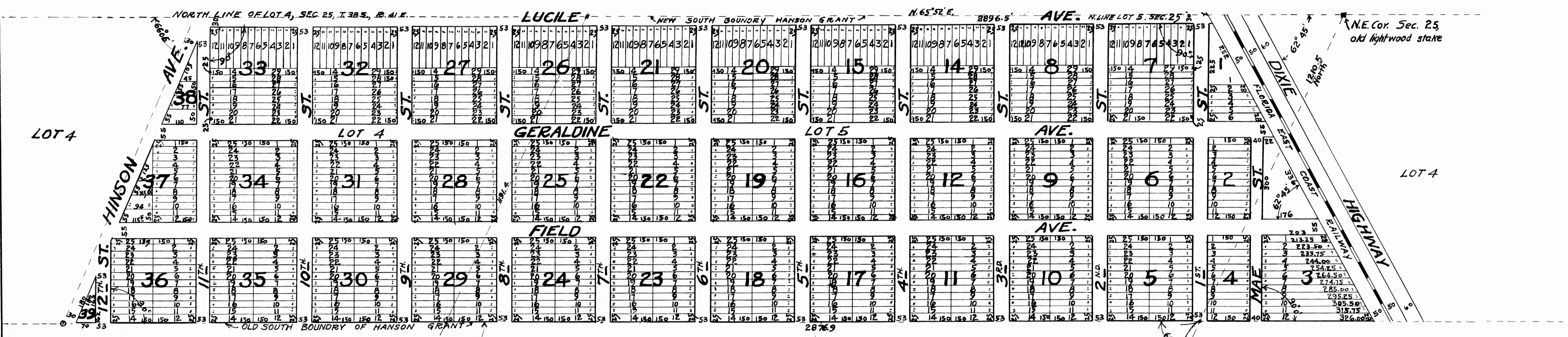

Note: The above subdivision is platted as shown on the recorded plat thereof Book 5, Page 66, Palm Beach County Records, and which shows an overlap into Lot 4, Sec. 25, T. 38 S. R. 41 E., which is conflicting with the recorded description as including only Lot 5 of the above Sec. 25, and that part of Lot 4, Sec. 30, T. 38 S., R. 42 E. lying W. of F.E.C. Ry. R.F.W.

NEW MONROVIA

LOT 3
23.39 ACRES

LOT 2
38.93 ACRES

LOT 1
56.40 ACRES

LOT 3

Scale 1" = 200'