

This is a true Copy of the Original Plat of Record of "ELDORADO HEIGHTS" Plat Book 1, Page 42, Martin County Florida.

Paul R. Stafford
REGISTERED LAND SURVEYOR
FLORIDA CERTIFICATE No. 543

State of Florida }
County of Martin }
This instrument was filed for Record at 3:30 p.m. this 12 day of Mar. 1926 and duly recorded on the 12 day of Mar. 1926 in Book 1 of Plats on Page 42, Record Verified.
J.P. Omeroy
CLERK CIRCUIT COURT
BY: _____
DEPUTY CLERK

AMENDED PLAT OF ELDORADO HEIGHTS STUART MARTIN COUNTY FLORIDA

Scale 1 in. = 100 ft.

State of Florida }
County of Martin }
Know all men by These Presents, that we, Lacy C. Kickliter, single and Emmett Rodgers, joined by his wife, Ruby Rodgers, the owners in fee simple of the tract of land shown on this plat, situate in Martin County, Florida, and described as follows.
Commencing at a point 825 feet south of the Northeast corner of section 9, Township 38 South, Range 41 East, thence West 1320 feet to a stake, thence south 611.37 feet to a stake thence East 1320 feet, thence North 611.37 feet to point of beginning.
Have caused said land to be surveyed and platted and do hereby dedicate to the perpetual use of the public, the streets and alleys shown hereon, reserving unto themselves the reversion and reversions thereof when the same shall be abandoned by the public or discontinued by law, the plat being known as Amended Plat of Eldorado Heights.
In witness whereof, we have hereunto set our hands and seals this 2nd day of March, A.D. 1926.
Signed, sealed and delivered in presence of
Lacy C. Kickliter
Emmett Rodgers
Ruby Rodgers
W. H. Hargraves
A. T. Hargraves

State of Florida }
County of Martin }
I hereby certify that on this day personally appeared before me an officer duly authorized to administer oaths and take acknowledgments, Lacy C. Kickliter, single, Emmett Rodgers and Ruby Rodgers his wife, to me well known to be the individuals described in, and who executed the foregoing dedication and they acknowledged before me that they executed the same for the purposes therein expressed.
I further certify that the said Ruby Rodgers, known to me to be the wife of the said Emmett Rodgers, on a separate and private examination by me taken separate and apart from her said husband, acknowledged that she executed the aforesaid instrument freely and voluntarily and without any compulsion, constraint, apprehension or fear of or from her said husband.
Witness my hand and official seal at Stuart, Martin County, Florida, this 2nd day of March, A.D. 1926.
Arthur T. Hargraves
Notary Public
My commission expires Jan 5th 1928

State of Florida }
County of Martin }
I hereby certify that on this day personally appeared before me Richard F. Ensey, who, being duly sworn, deposes and says he is a Civil Engineer, registered and practicing under the laws of the State of Florida, and further certifies that the attached plat is a correct representation of the land platted, and that permanent reference monuments have been placed as indicated thereon.
Subscribed and sworn to before me this 2nd day of March, A.D. 1926.
Richard F. Ensey
Civil Engineer

Approved by the Planning Board of Stuart, Florida, March 3rd, A.D. 1926, and referred to the City Commission for further action.
The City Planning Board
by W. H. Capinwell
Chairman

Attest:
W. H. Capinwell
Secretary
Recommended to the City Commission for their approval
R. F. Ensey
City Engineer
Approved March 4th A.D. 1926
The City Commission Stuart, Florida.
by Joe Taylor
Mayor Commissioner

Attest:
Florida H. Speers
City Clerk
March 2nd - A.D. 1926
Approved: Wm. H. Boat
County Surveyor

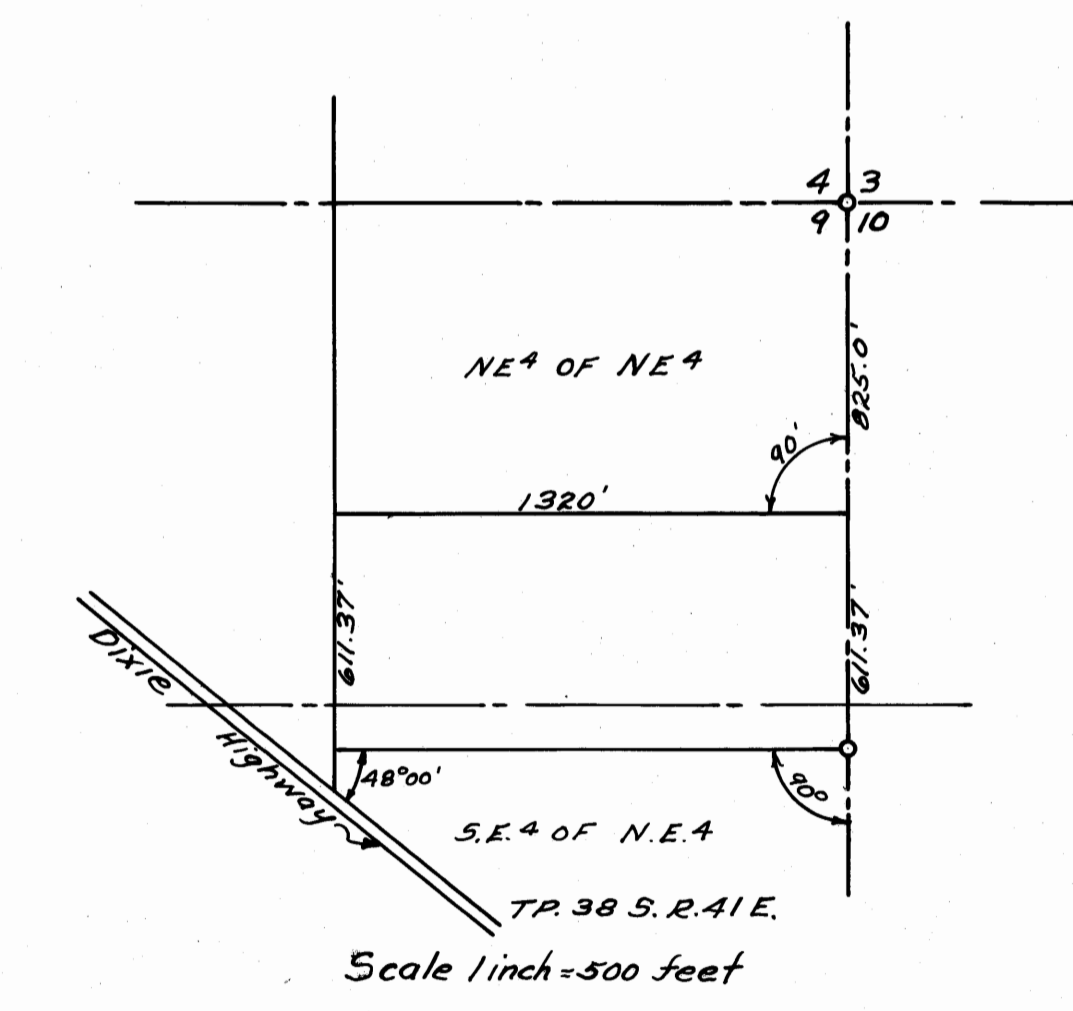
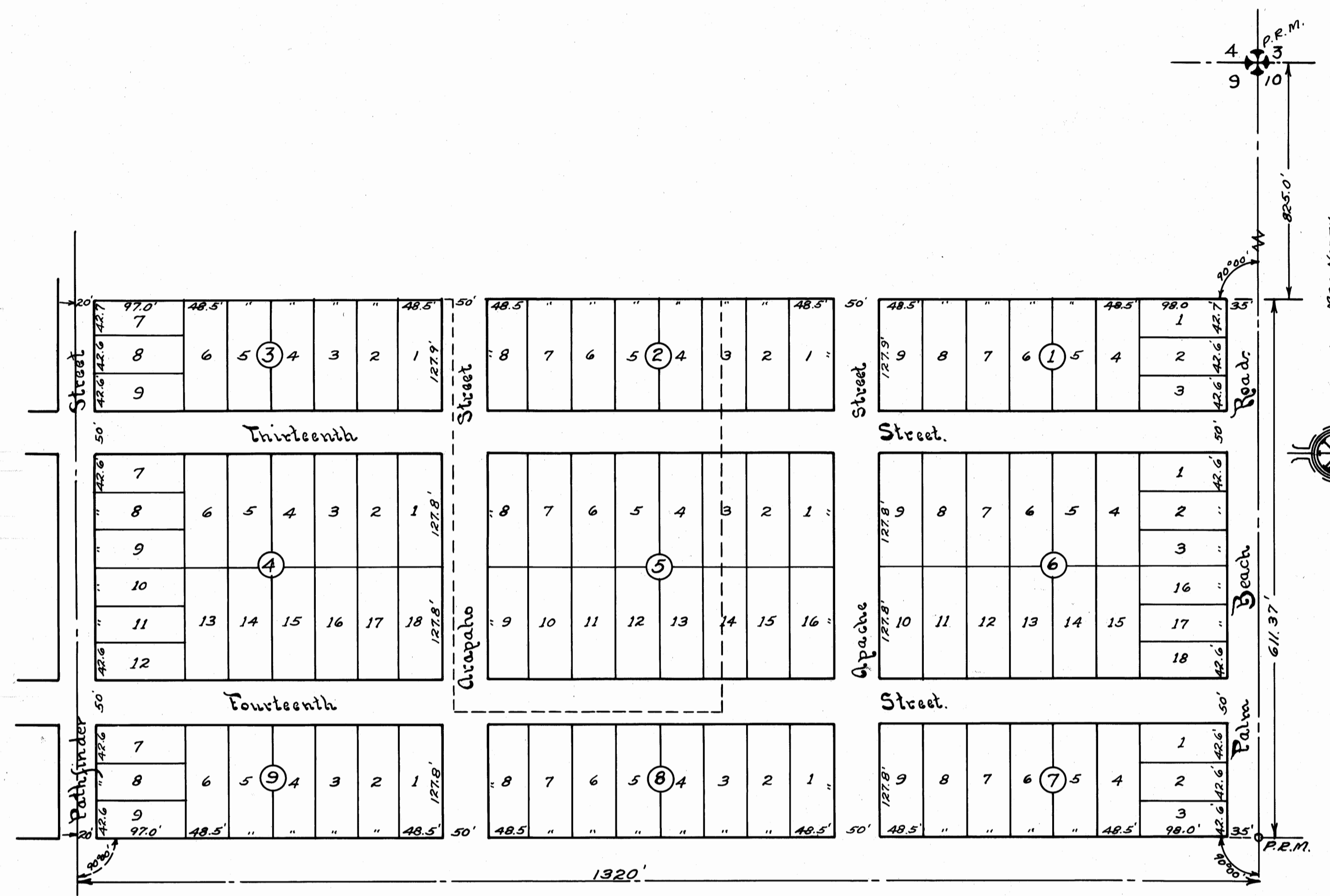

Richard F. Ensey
Consulting Engineer
Stuart, Florida.