

GOLFVIEW
 SEC. II, TWP. 38 S, R. 4 E.
 PALM BEACH COUNTY
 FLORIDA

This is a true copy of the Original Plat of Record
 of "GOLFVIEW" Plat Book 1, Page 8, Martin
 County, Florida.

Frederic Greenlee
 REGISTERED LAND SURVEYOR
 FLORIDA CERTIFICATE No. 665

STATE OF FLORIDA }
 COUNTY OF MARTIN }
 This instrument was filed for record
 at 9:30 A.M. this 16th day of Nov. 1925
 and duly recorded on the 16th day of
 November 1925 in Book 1 of Plats on
 Page 8, Record Verified.

J. A. Powers
 CLERK CIRCUIT COURT
 BY: Thelma Hallid
 DEPUTY CLERK

1/4 cor. sec. 11 & 2

2175.18

Scale: 1"=100'

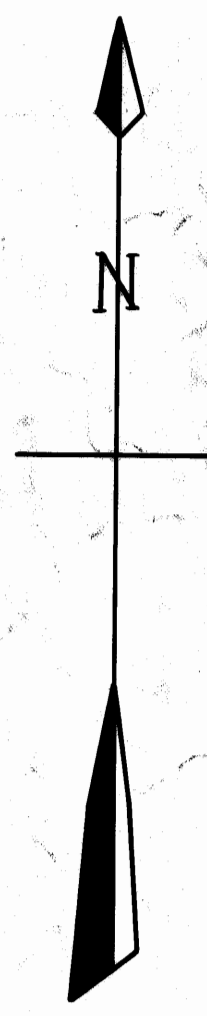
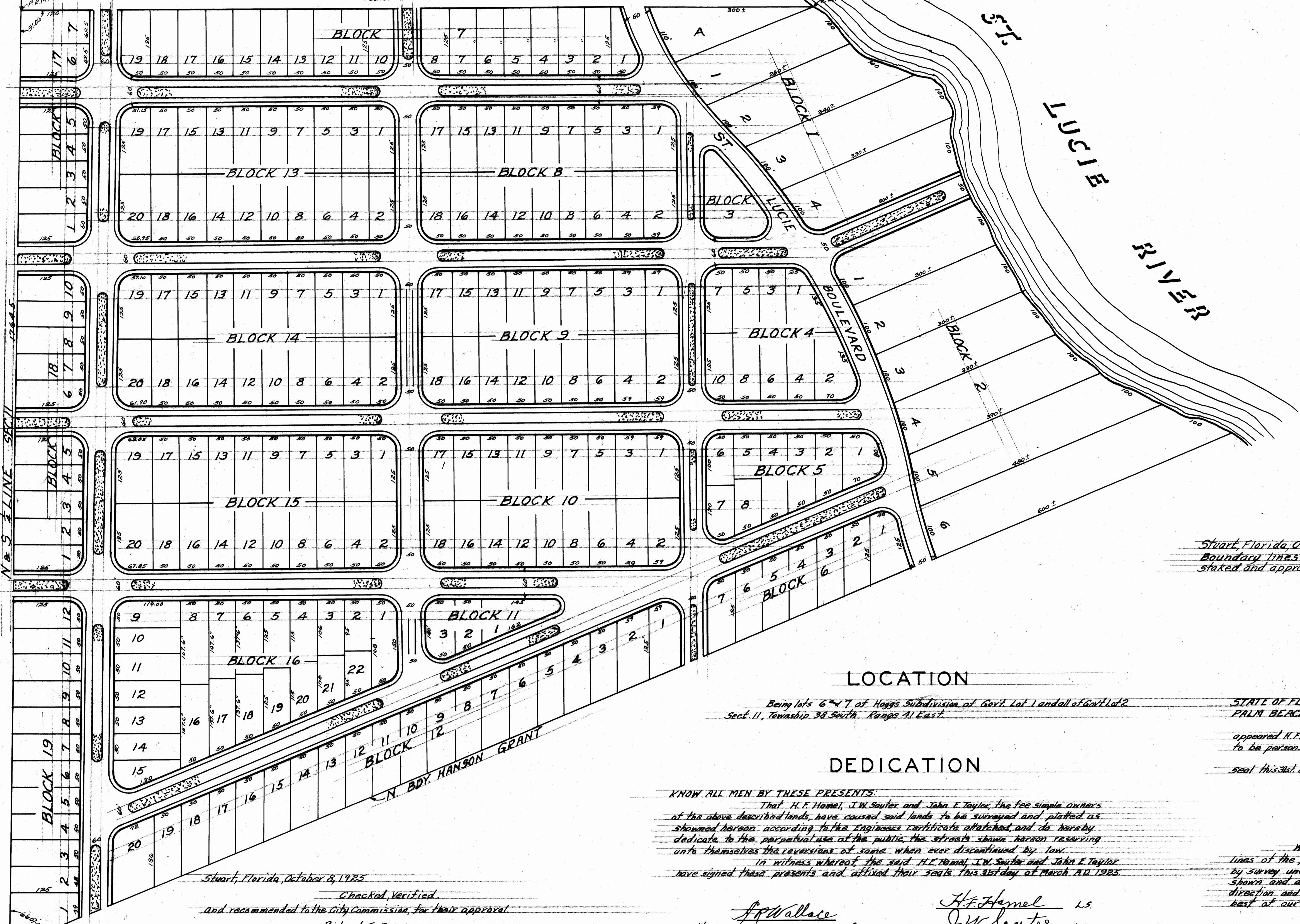

Stuart, Florida, October 28, 1925
 Boundary lines surveyed, checked
 staked and approved by Wm. H. Roat
 County Surveyor

LOCATION

Being lots 6 & 7 of Higgs Subdivision of Gov't Lot 1 and all of Gov't Lot 2
 Sect. II, Township 38 South, Range 41 East.

DEDICATION

KNOW ALL MEN BY THESE PRESENTS:
 That H. F. Hamel, J. W. Souter and John E. Taylor, the fee simple owners
 of the above described lands, have caused said lands to be surveyed and platted as
 shown hereon according to the Engineers certificate attached, and do hereby
 dedicate to the perpetual use of the public, the streets shown hereon reserving
 unto themselves the reversions of same when ever discontinued by law.
 In witness whereof, the said H. F. Hamel, J. W. Souter and John E. Taylor
 have signed these presents and affixed their seals this 31st day of March A.D. 1925.

witness: H. F. Hamel i.s.
J. W. Souter i.s.
John E. Taylor i.s.
F. P. Wallace
Mary W. Witham

Stuart, Florida, October 8, 1925
 Checked, Verified
 and recommended to the City Commission, for their approval.
Richard T. Ensey City Engineer
 Approved by the City Commission
J. E. Taylor Chairman

Attest
Florida H. Speirs
 City Clerk

ACKNOWLEDGEMENT

STATE OF FLORIDA
 PALM BEACH COUNTY
 Before me a Notary Public for the State of Florida, personally
 appeared H. F. Hamel, J. W. Souter, and John E. Taylor, to me well known and known
 to be persons who signed the foregoing dedication.
 In witness whereof, I have set my hand and affixed my
 seal this 31st day of March A.D. 1925.
Mary W. Witham
 Notary Public, State of Florida at Large
 My Commission Expires Oct. 9, 1927

ENGINEERS CERTIFICATE

We certify that the location, measurements and angles of the boundary
 lines of the plat shown hereon are taken from actual data found on the ground
 by survey under our direction; that the subdivision into tracts of the plat
 shown and as located by the above mentioned survey, was made under our
 direction and that the information shown hereon is true and accurate to the
 best of our knowledge and belief.

By C. Barnett
 Florida State Certificate #14

Subscribed and sworn to before me this 31st day of March A.D. 1925

A. J. Williams
 Notary Public
 My Commission Expires April 5, 1929

Old lightwood post
 set in cement