

UNINCORPORATED MARTIN COUNTY

This right of way map when recorded is an instrument of conveyance, transferring in accordance with the Florida Statutes 337.29, all right, title, and interest in the road, street, or highway shown herein, from the Florida Department of Transportation to Martin County.

Recorded in Public Records of Martin County, Florida, this 23rd day of August, A.D. 2016. In Road Book 1, Page 15, Page 12 of 15 Map

Ben Valencia
Clerk of the Circuit Court
Martin County, Florida



The limits of this right of way transfer, CR 714 (SW 36th Street) FDOT Right of Way Map Section 89000-2602 (Sheets No. 1 through 13) is from the East Right of Way Line of SW Martin Downs Blvd. to the existing right of way of SW Mapp Road. Approximate length, 1.92 miles.

SCALE: 1" = 40'

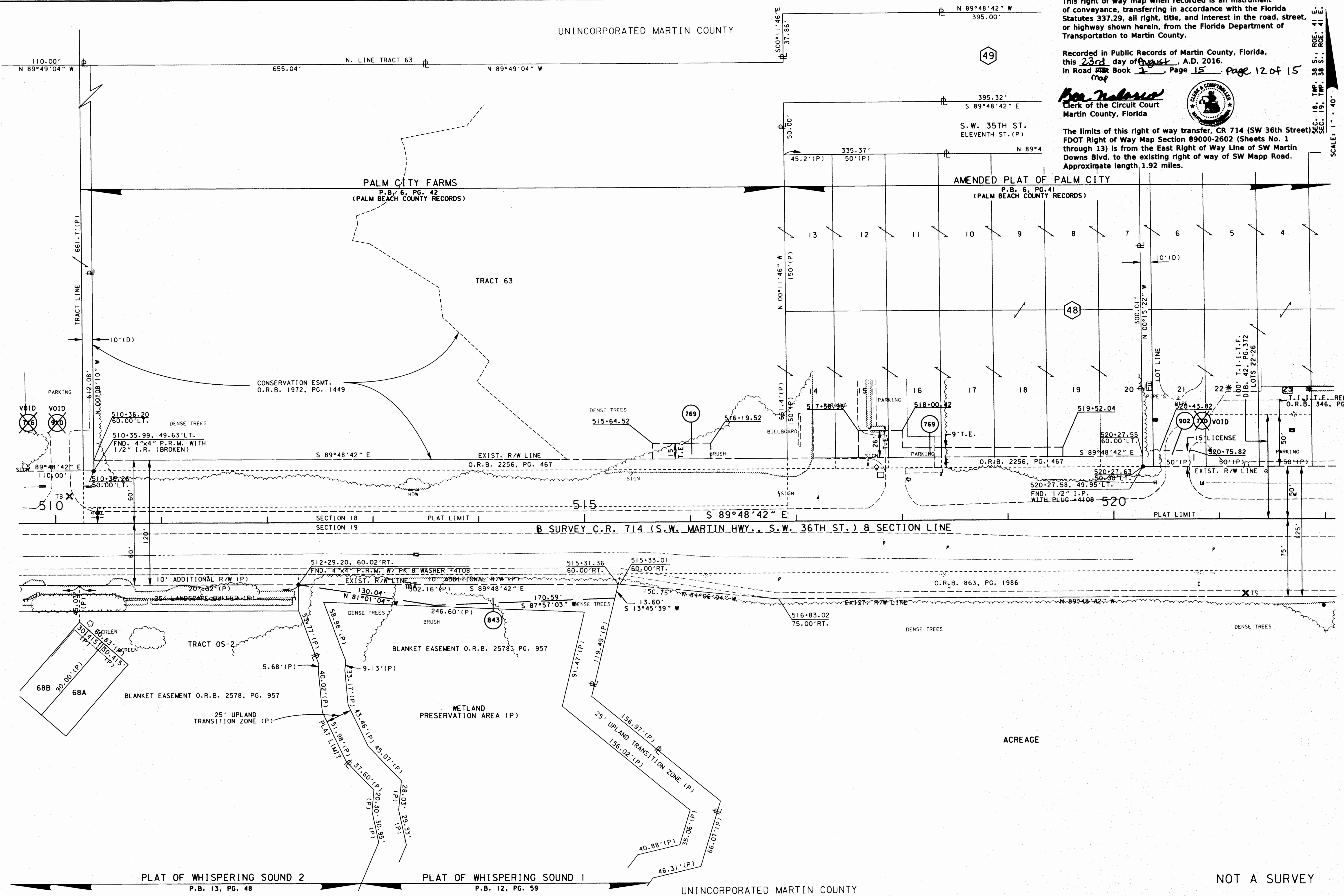

ACREAGE

NOT A SURVEY

SEE SHEET ONE FOR LEGEND AND GENERAL NOTES

C.R. 714 (S.W. MARTIN HWY.) FROM THE FLORIDA TURNPIKE TO S.E. WILLOUGHBY BLVD.

RIGHT OF WAY MAP	FLORIDA DEPARTMENT OF TRANSPORTATION RIGHT OF WAY MAPPING	APPROVED BY: <i>[Signature]</i>	DATE: 2/23/09	ADD 2578/957 R. CHAVEZ 08-02-12	BY: _____	DATE: _____	FED. PROJ. NO. SEE COVER SHEET	SECTION 89000-2602	MAPS PREPARED BY: KEITH B. SCHNARS, P.A.	FIELD BOOK NO. 'S
		DISTRICT RIGHT OF WAY SURVEYOR		VOID PAR. 910 R. CHAVEZ 06-08-16	PRELIM DURYEA 04-12-02	COUNTY ROAD NO. 714	MARTIN COUNTY	W.P.I. No./A	SCALE: 1" = 40'	SEE SHEET NO. 1
				VOID T16 ADD 910 R. CHAVEZ 09-27-12	FINAL SANCHEZ 09-30-02			ITEM/SEGMENT No. 230978.1		
				ADD T11TF 0842/312 T. BROWN 05-07-10	CHECKED WILHELM 10-04-02			230978.2		SHEET 12 OF 26