

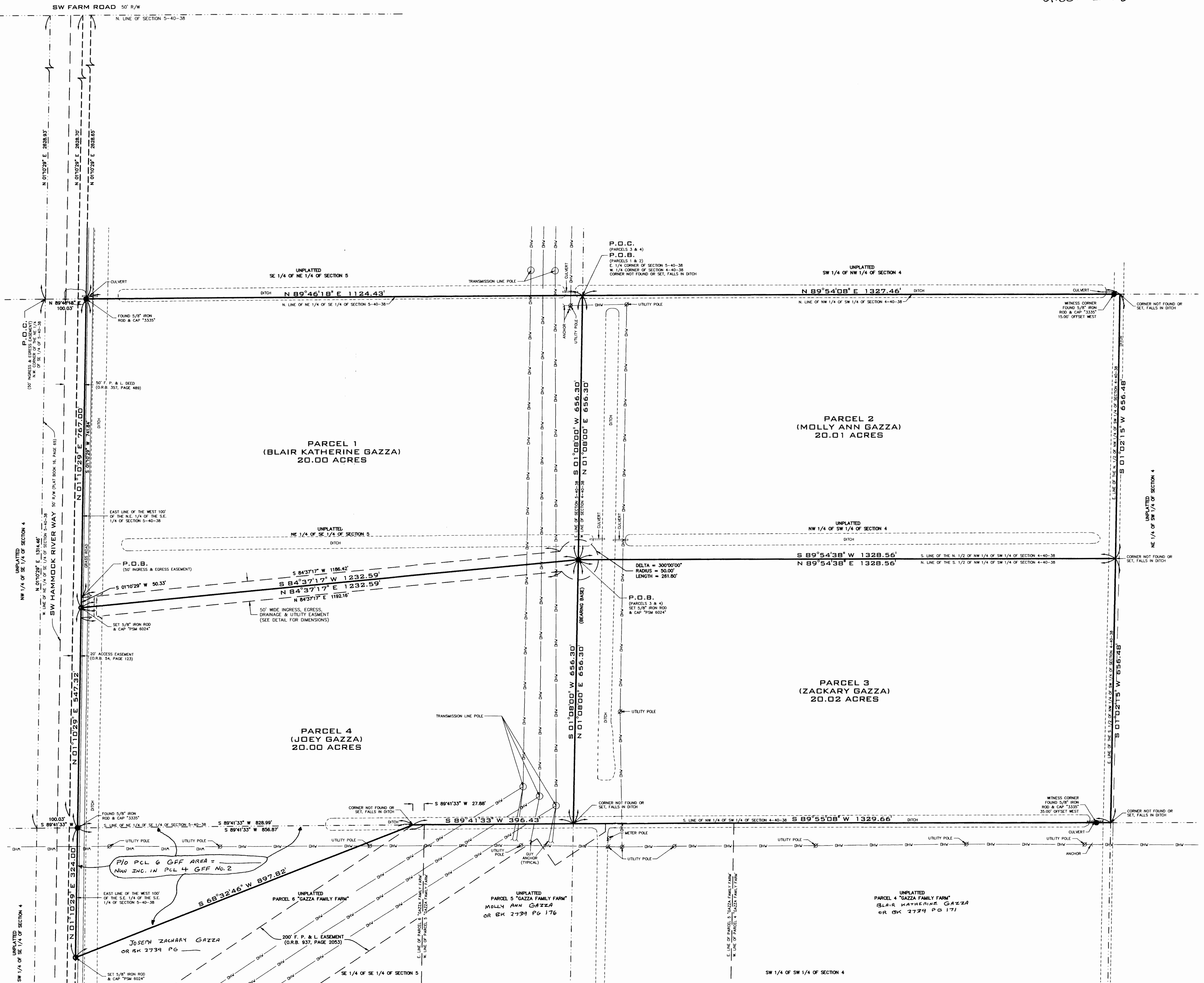

SCALE IN FEET  
SCALE: 1" = 120'



**PROJECT SPECIFIC NOTES:**

- 1) THIS SURVEY MAP DOES NOT REPRESENT A BOUNDARY SURVEY.
- 2) BEARINGS SHOWN HEREON ARE BASED ON THE WEST LINE OF SECTION 4, TOWNSHIP 40 SOUTH, RANGE 38 EAST, TAKEN TO BEAR SOUTH 01°08'00" WEST.
- 3) THE SURVEY DEPICTED HEREON IS NOT COVERED BY PROFESSIONAL LIABILITY INSURANCE.
- 4) UNLESS SHOWN OTHERWISE, ALL MEASUREMENTS SHOWN HEREON ARE CALCULATED(C) AND MEASURED(M).

**LEGEND:**

- F.P.L. = FLORIDA POWER & LIGHT
- I.D. = IDENTIFICATION
- O.R.B. = OFFICIAL RECORDS BOOK
- P.B. = PLAT BOOK
- P.O.B. = POINT OF BEGINNING
- P.O.C. = POINT OF COMMENCEMENT
- R/W = RIGHT OF WAY
- (C) = CALCULATED
- (D) = DEED
- (M) = MEASURED

**NOTES:**

1. NO SEARCH OF THE PUBLIC RECORDS HAS BEEN MADE BY THIS OFFICE.
2. THIS SURVEY IS NOT VALID WITHOUT THE SIGNATURE AND ORIGINAL RAISED SEAL OF A FLORIDA LICENSED SURVEYOR AND MAPPER.
3. THE DESCRIPTION SHOWN HEREON WAS FURNISHED BY CLIENT.
4. THIS SURVEY REMAINS THE PROPERTY OF SURVEY SERVICES, INC.
5. WRITTEN DIMENSIONS HAVE PRECEDENCE OVER SCALED DIMENSIONS.
6. ONLY VISIBLE ENCROACHMENTS AND IMPROVEMENTS, IF ANY, ARE SHOWN HEREON.

**SURVEY MAP**  
CERTIFIED TO:  
**GAZZA FAMILY FARM NO. 2**

DAVID M. NARRO  
PROFESSIONAL SURVEYOR AND MAPPER  
STATE OF FLORIDA CERTIFICATE NO. "P.S.M. 6024"

14512 NW 276TH STREET  
OKEECHOBEE, FLORIDA, 34972  
(772) 486-6160

REVISIONS:		
BY	DATE	DESCRIPTION
WC	05/19/16	ADD DIMENSIONS

DRAWN BY: WC

CHECKED BY: DMN

CF: 16-50 INDIANTOWN

SURVEY DATE: 04/04/16

F.B. - SOKKIA02

JOB NO. 16-50

SHEET 2 OF 2 SHEETS