

AMENDED PLAT OF PALM CITY  
P.B. 6, PG. 41  
(PALM BEACH COUNTY RECORDS)

UNINCORPORATED MARTIN COUNTY

This right of way map when recorded is an instrument of conveyance, transferring in accordance with the Florida Statutes 337.29, all right, title, and interest in the road, street, or highway shown herein, from the Florida Department of Transportation to Martin County.

Recorded in Public Records of Martin County, Florida, this 23rd day of August, A.D. 2016, in Road Right Book 1, Page 15, Page 13 of 15 map

*Ben Malave*  
Clerk of the Circuit Court  
Martin County, Florida



The limits of this right of way transfer, CR 714 (SW 36th Street), FDOT Right of Way Map Section 89000-2602 (Sheets No. 1 through 13) is from the East Right of Way Line of SW Martin Downs Blvd. to the existing right of way of SW Mapp Road. Approximate length 1.92 miles.

SCALE 1" = 40'  
SEC. 17, T.M.P. 38 S.; R.O.E. 41 E.;  
SEC. 18, T.M.P. 38 S.; R.O.E. 41 E.;  
SEC. 19, T.M.P. 38 S.; R.O.E. 41 E.;  
SEC. 20, T.M.P. 38 S.; R.O.E. 41 E.

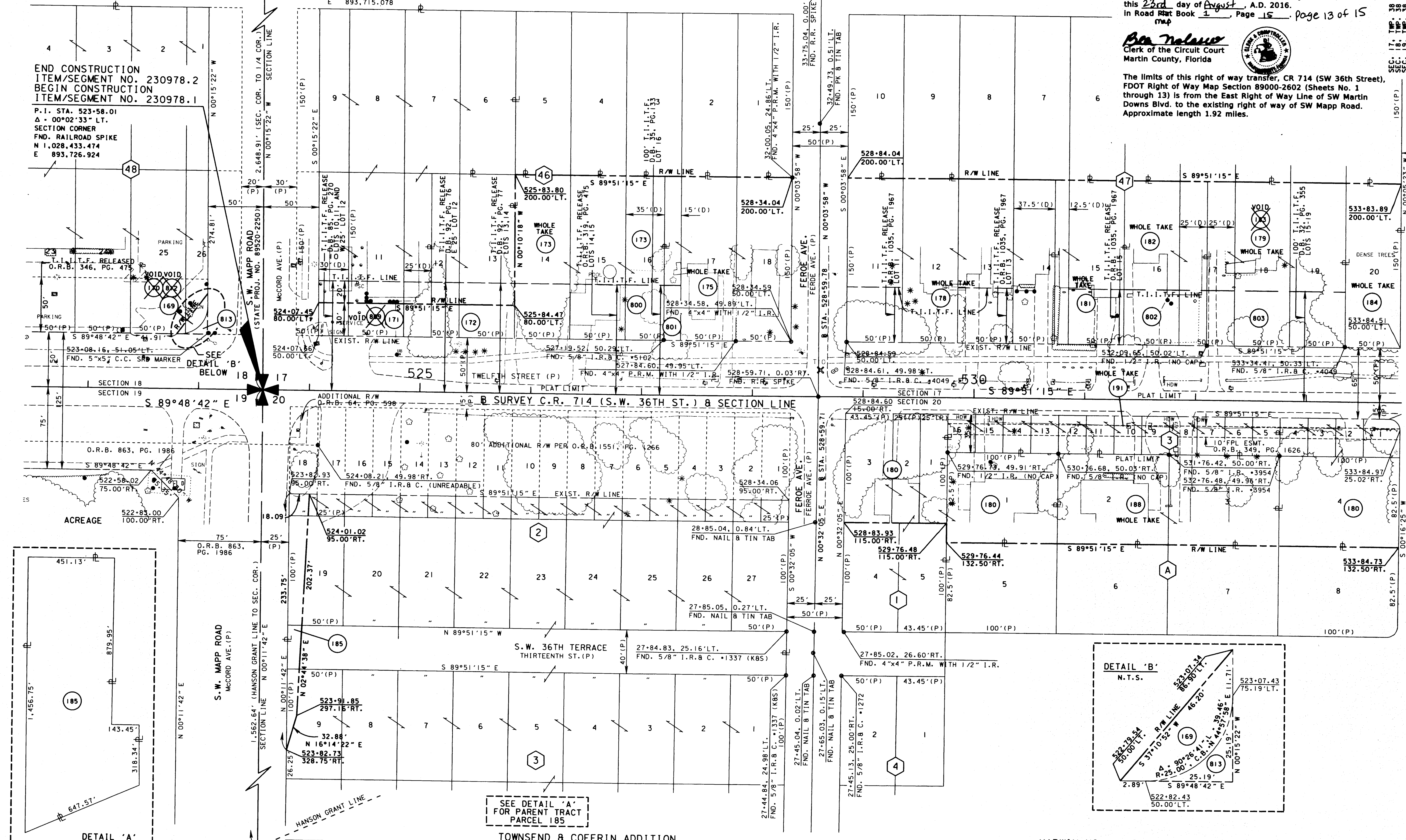

END CONSTRUCTION ITEM/SEGMENT NO. 230978.2  
BEGIN CONSTRUCTION ITEM/SEGMENT NO. 230978.1  
P.I. STA. 523+58.01  
Δ = 00°02'33" LT.  
SECTION CORNER  
FND. RAILROAD SPIKE  
N 1,028,433.474  
E 893,726.924

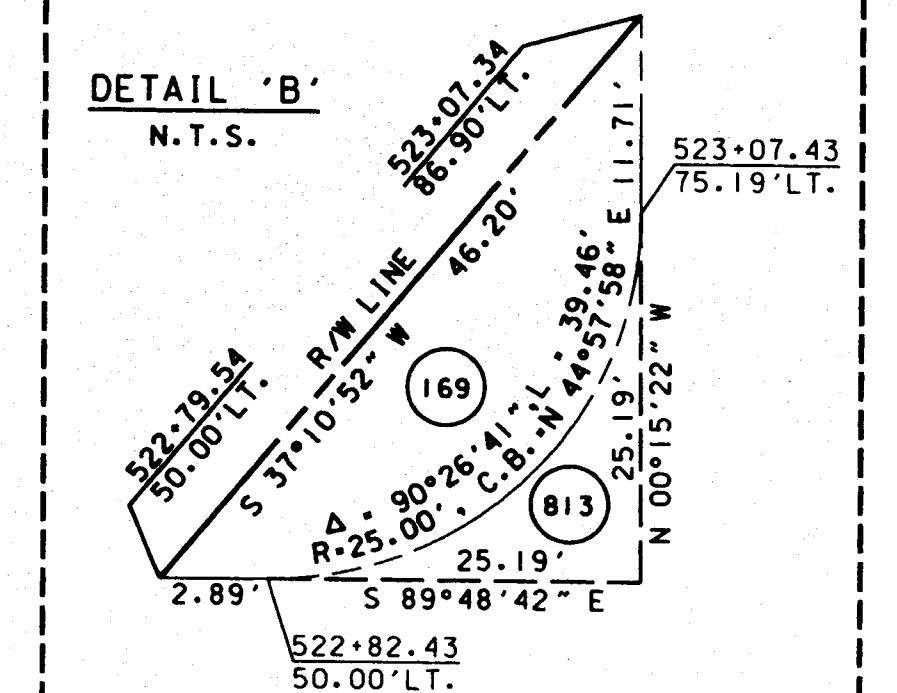
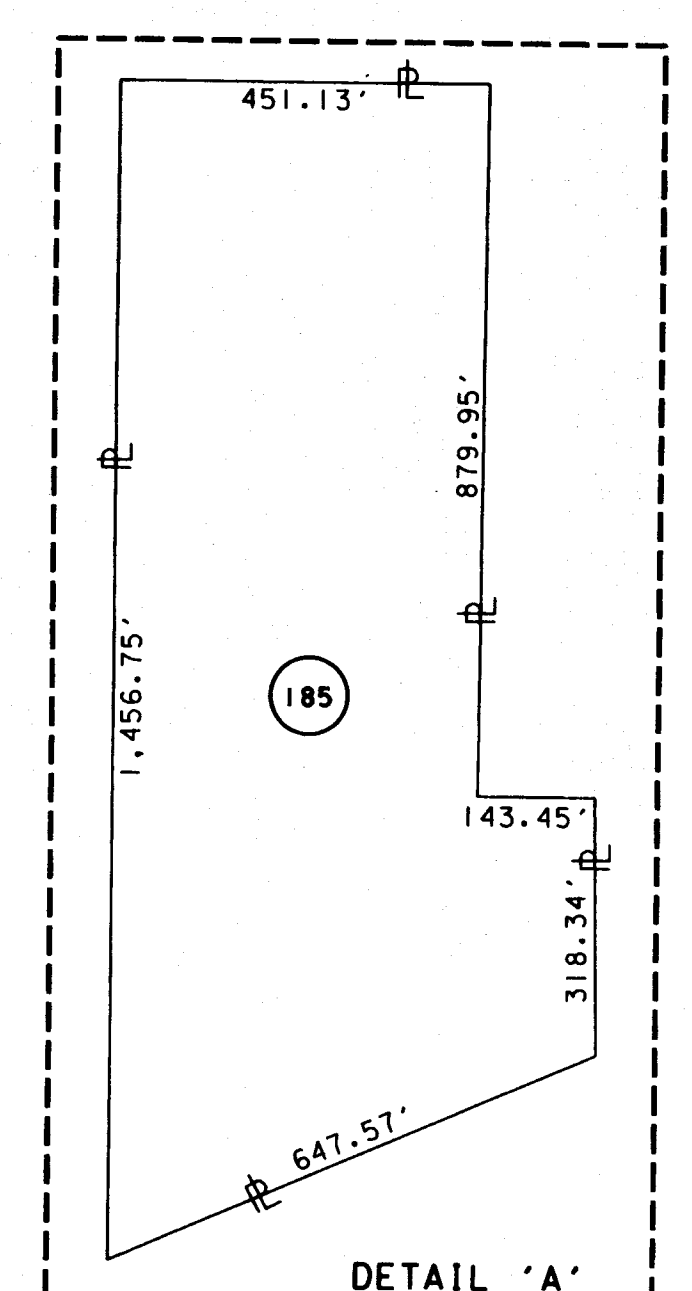

SEE DETAIL 'A' FOR PARENT TRACT PARCEL 185

TOWNSEND & COFFRIN ADDITION  
P.B. 1, PG. 38

HARWIN NO. 1 MINOR PLAT  
P.B. 5, PG. 34

NOT A SURVEY

RIGHT OF WAY MAP		FLORIDA DEPARTMENT OF TRANSPORTATION RIGHT OF WAY MAPPING		APPROVED BY: <i>[Signature]</i> DATE: 2/23/09		ADD T11TF DB42/372 T.BROWN 05/17/10 VOID 170, ADD 812 T.BROWN 05/17/10 VOID 809, ADD 171 T.BROWN 11/02/09 VOID 812, ADD 169, 813 T.BROWN 09/15/11 ADD T11TF RELEASE T.BROWN 06/02/09		BY: DURVEA DATE: 04-12-02 PRELIM FINAL SANCHEZ 09-30-02 CHECKED WILHELM 10-04-02		FED. PROJ. NO. SEE COVER SHEET SECTION 89000-2602		COUNTY ROAD NO. 714 MARTIN COUNTY		ITEM/SEGMENT No. 230978.1 230978.2 SHEET 13 OF 26	
------------------	--	--	--	---	--	--	--	---	--	---	--	-----------------------------------	--	--	--

f:\mrt\mapp\ngv\2309781\mrt\113.dgn