

This right of way map when recorded is an instrument of conveyance, transferring in accordance with the Florida Statute 537.29, all right, title, and interest in the road, street, or highway shown herein, from the Florida Department of Transportation to Martin County.

FLA. ROAD DIST. NO.	STATE	F.A. PROJECT NO.	FISCAL YEAR	POST NO.
3	FLA.			

Recorded in Public Records of Martin County, Florida, this 19 day of May, A.D. 2016, 2016
 in Road-Plan Book 1 Page 11
 MAP
[Signature]
 Clerk of the Circuit Court
 Martin County, Florida



Mapbook 1
 Page 11
 2 of 2

T. 38 S. SCALE 1" = 20'

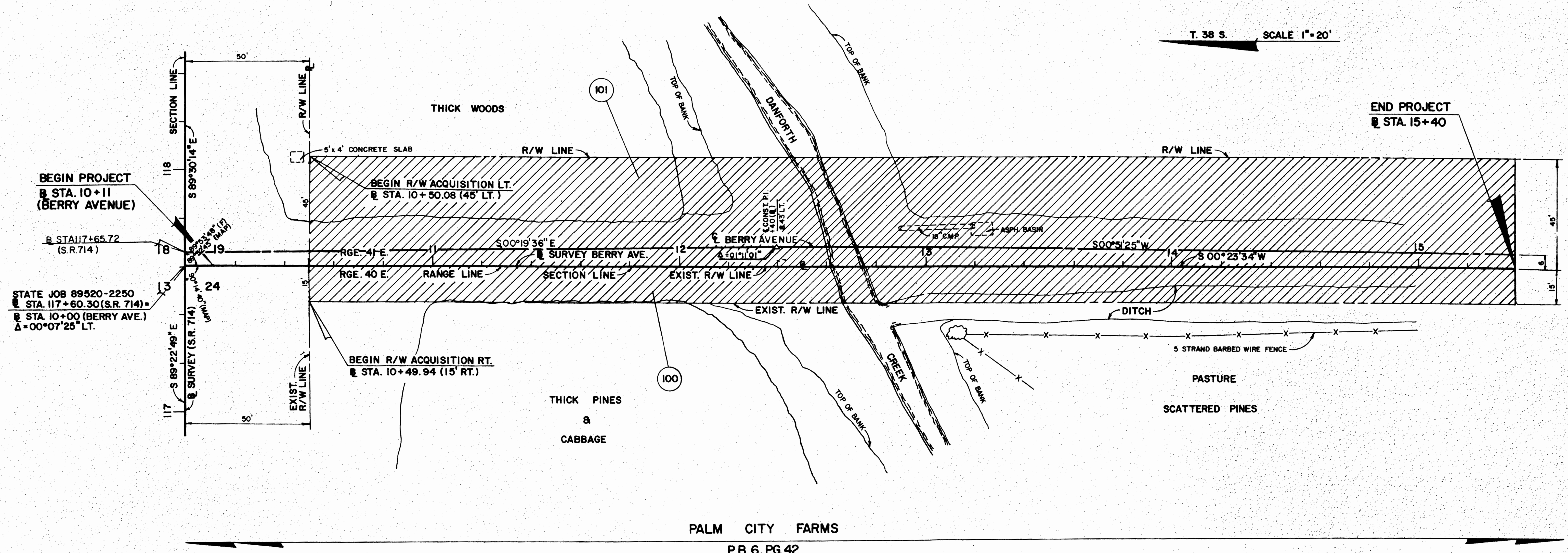

PALM CITY FARMS
 P.B. 6, PG. 42

NOTE: BEARING ON BERRY AVENUE
 TAKEN FROM DESIGN PLANS.

HATCHED AREA TRANSFER
 TO MARTIN COUNTY

UTILITIES: FLORIDA POWER & LIGHT
 SOUTHERN BELL COMPANY

REFERENCES: R/W MAP 89520-2250
 FIELD BOOK 1023224

B.I. No. 426115
 DATE OF SURVEY: 5-29-79

BERRY AVENUE			
STATE OF FLORIDA DEPARTMENT OF TRANSPORTATION			
RIGHT OF WAY MAP			
STATE ROAD NO.		MARTIN COUNTY	
DRAWN BY	DATE	APPROVED BY	DATE
KANE	JULY 82	<i>[Signature]</i>	9/15/82
TRACED BY		DISTRICT R/W ENGINEER	
CHECKED BY	GRAY SEPT 82	<i>[Signature]</i>	9-21-82
DESIGNED BY		STATE HIGHWAY ENGINEER	
SECTION: 89000-2610		SHEET 2 OF 2	

MISC. REV.	HINKLE	6-83
------------	--------	------