

UNINCORPORATED MARTIN COUNTY

PALM CITY FARMS
P.B. 6, PG. 42
(PALM BEACH COUNTY RECORDS)

This right of way map when recorded is an instrument of conveyance, transferring in accordance with the Florida Statutes 337.29, all right, title, and interest in the road, street, or highway shown herein, from the Florida Department of Transportation to Martin County.

Recorded in Public Records of Martin County, Florida, this 23rd day of April, A.D. 2016.
In Road Plat Book 10, Page 15, Page 9 of 15

Alan Valencia
Clerk of the Circuit Court
Martin County, Florida



The limits of this right of way transfer, CR 714 (SW 36th Street), FDOT Right of Way Map Section 89000-2602 (Sheets No. 1 through 13) is from the East Right of Way Line of SW Martin Downs Blvd. to the existing right of way of SW Mapp Road. Approximate length 1.92 miles.

SCALE: 1" = 40'
SEC. 18, T.M.P. 38 S., RGE. 41 E.
SEC. 19, T.M.P. 38 S., RGE. 41 E.

ACREAGE

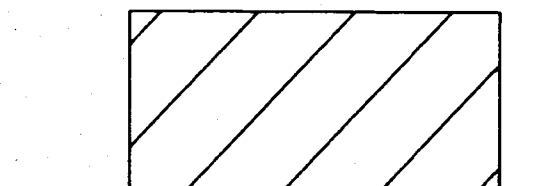

HATCHED AREA NOT INCLUDED WITH THIS ROADWAY TRANSFER TO BE ACQUIRED BY SEPARATE INSTRUMENT

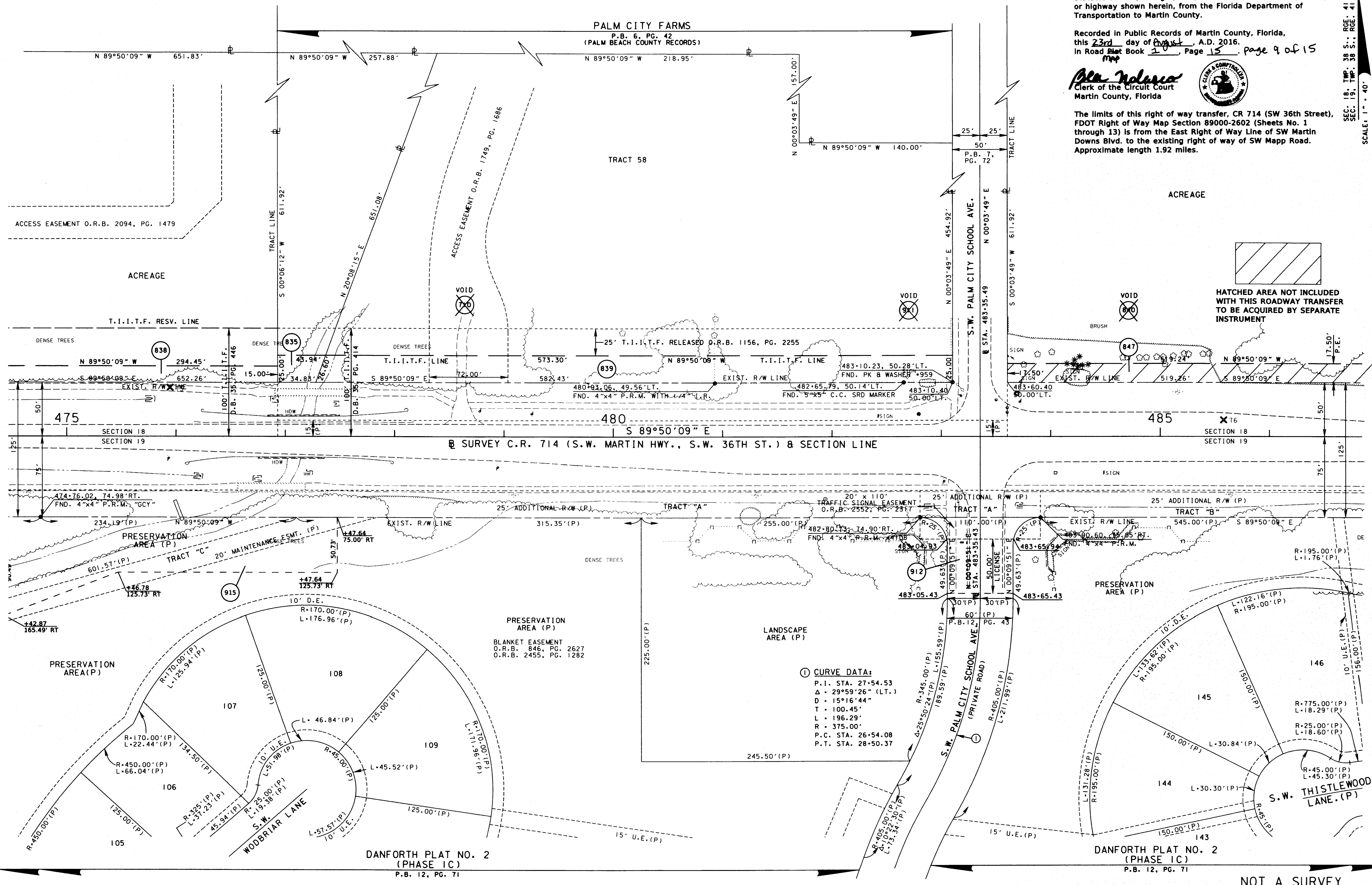

RIGHT OF WAY MAP

FLORIDA DEPARTMENT OF TRANSPORTATION
RIGHT OF WAY MAPPING

APPROVED: [Signature]
DATE: 2/23/09
DISTRICT RIGHT OF WAY SURVEYOR

REVISION	BY	DATE	REVISION	BY	DATE	CHECKED
ADD 847 VOID 840	R.CHAVEZ	07-13-16	ADD PAR. 911, 912	R.CHAVEZ	02-26-13	
VOID PAR. 911	R.CHAVEZ	06-08-16	VOID PAR. 710	R.CHAVEZ	09-27-12	PRELIM
ADD PAR. 915	OLIVIERI	04-09-15	ADD 2552/2317	R.CHAVEZ	08-02-12	DURVEA
ADD D.B.35/446	R.CHAVEZ	11-05-13	2455/1282/846/2627	R.CHAVEZ	03-30-12	04-12-02
			ADD SEGM. 230978.2	R.CHAVEZ	03-30-12	09-30-02
						10-04-02

FED. PROJ. NO. SEE COVER SHEET
SECTION 89000-2602
COUNTY ROAD NO. 714
MARTIN COUNTY

MAPS PREPARED BY KEITH B. SCHNARS, P.A.
FIELD BOOK NO. 5
SCALE: 1" = 40'
SHEET 9 OF 26

T:\MSR\mappng\2309781\vwdet109.dgn