

MARTIN DOWNS
P.U.D. PARCEL 44
PLAT NO. 68
ISLEWORTH
P.B. 13, PG. 84

PALM CITY FARMS
P.B. 6, PG. 42
(PALM BEACH COUNTY RECORDS)

This right of way map when recorded is an instrument of conveyance, transferring in accordance with the Florida Statutes 337.29, all right, title, and interest in the road, street, or highway shown herein, from the Florida Department of Transportation to Martin County.

Recorded in Public Records of Martin County, Florida, this 23rd day of August, A.D. 2016.
In Road Map Book 1, Page 15, Page 8 of 15

Blaine Adams
Clerk of the Circuit Court
Martin County, Florida



The limits of this right of way transfer, CR 714 (SW 36th Street), FDOT Right of Way Map Section 89000-2602 (Sheets No. 1 through 13) is from the East Right of Way Line of SW Martin Downs Blvd. to the existing right of way of SW Mapp Road. Approximate length 1.92 miles.

SCALE 1" = 40'

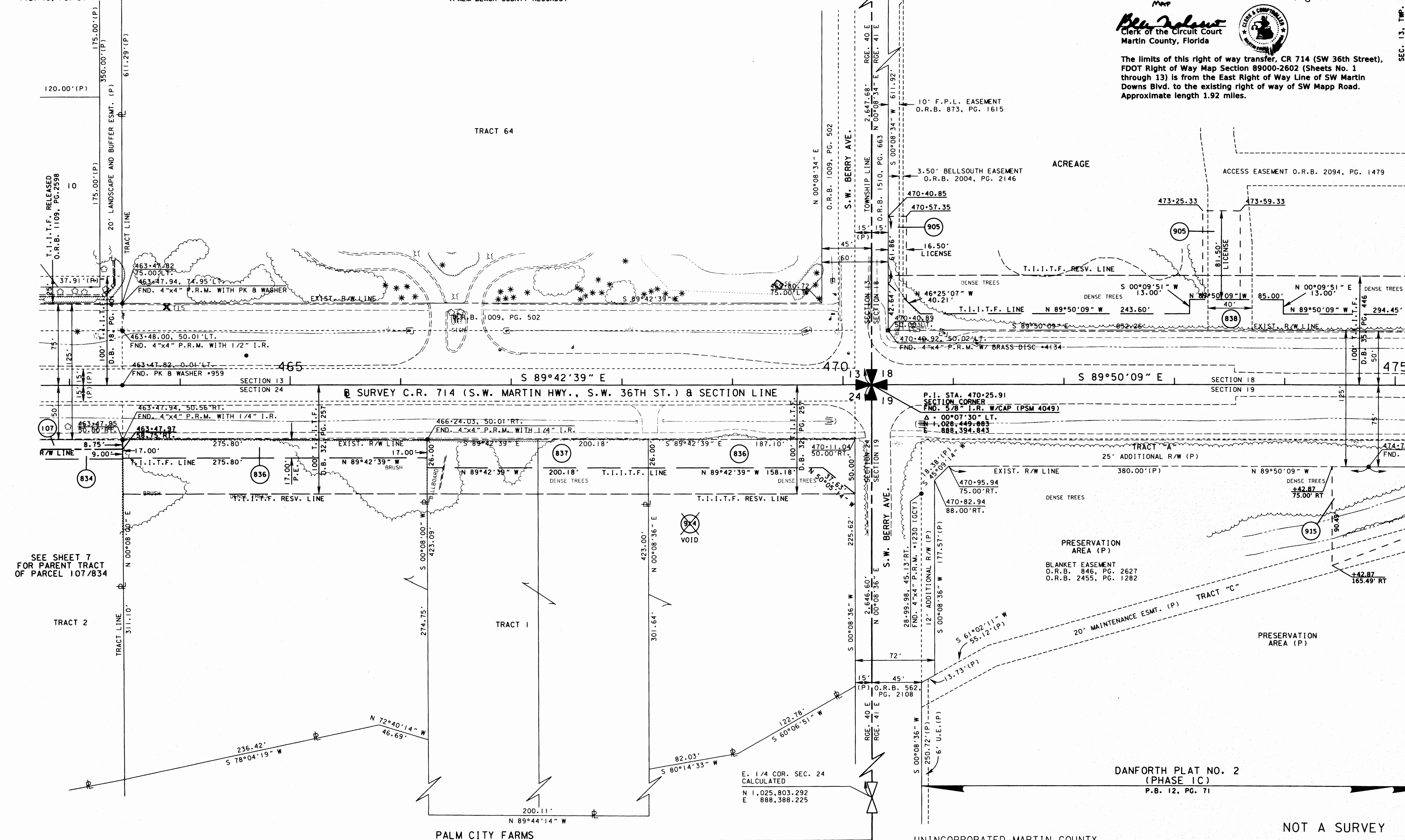

SEE SHEET 7 FOR PARENT TRACT OF PARCEL 107/834

RIGHT OF WAY MAP

FLORIDA DEPARTMENT OF TRANSPORTATION
RIGHT OF WAY MAPPING

APPROVED BY [Signature] DATE 2/23/09
DISTRICT RIGHT OF WAY SURVEYOR

Table with columns: REV. PAR., R. CHAVEZ, DATE, ADD. PAR., R. CHAVEZ, DATE, ADD. SEG., R. CHAVEZ, DATE. Includes revision history for PAR. 905 and PAR. 915.

Table with columns: BY, DATE, CHECKED, DATE. Includes names DURAYA, SANCHEZ, WILHELM.

FED. PROJ. NO. SEE COVER SHEET SECTION 89000-2602
COUNTY ROAD NO. 714 MARTIN COUNTY
ITEM/SEGMENT No. 230978.2 SHEET 8 OF 26