

SEC. 26, TWP. 38 S., RGE. 41 E.

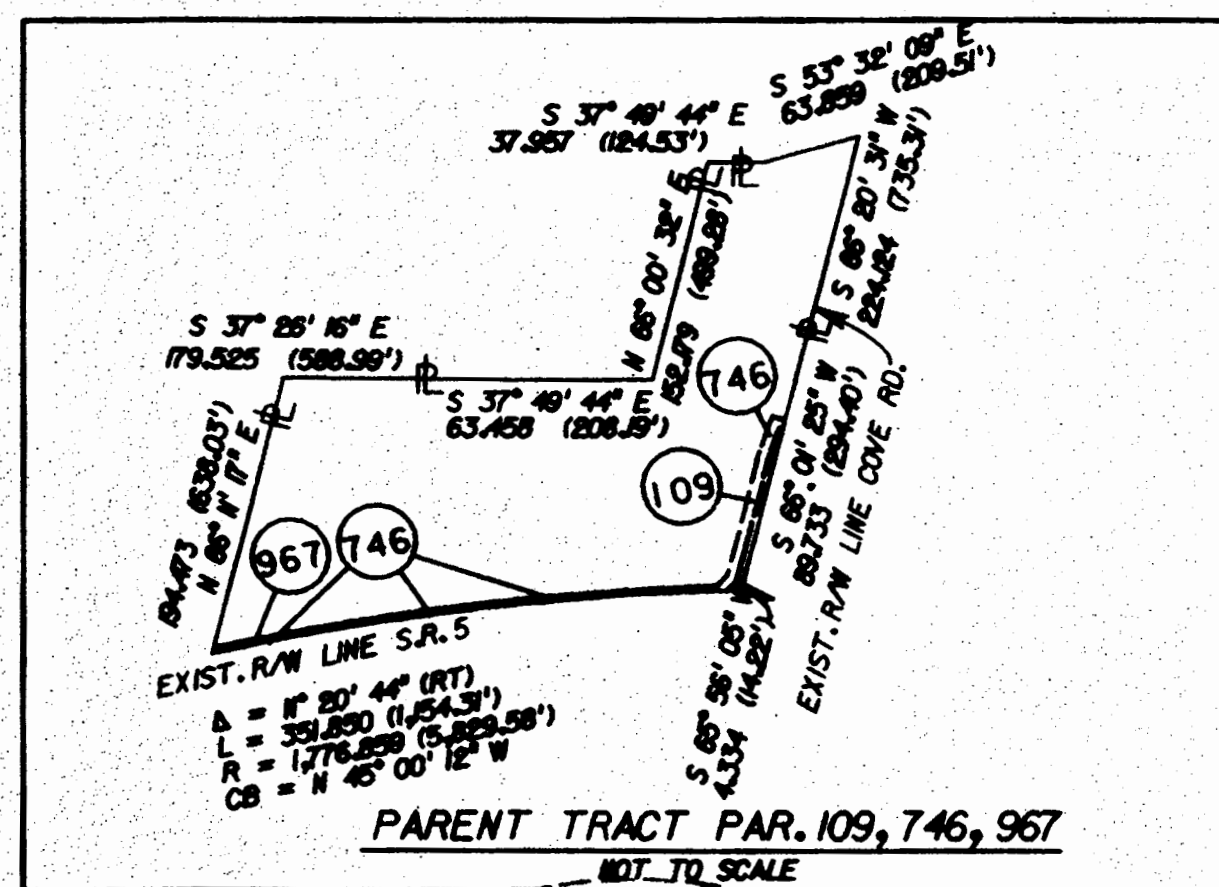

SEE SHEET No. 21  
MATCH LINE

This right of way map when recorded is an instrument of conveyance, transferring in accordance with the Florida Statute 337.29, all right, title, and interest in the road, street, or highway shown herein, from the Florida Department of Transportation to Martin County.

METRIC

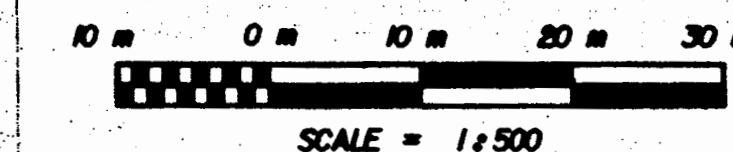

Recorded in Public Records of Martin County, Florida, this 21 day of April, A.D. 2010 in Map Book 1 Page 8



Map Book 1 Page 8

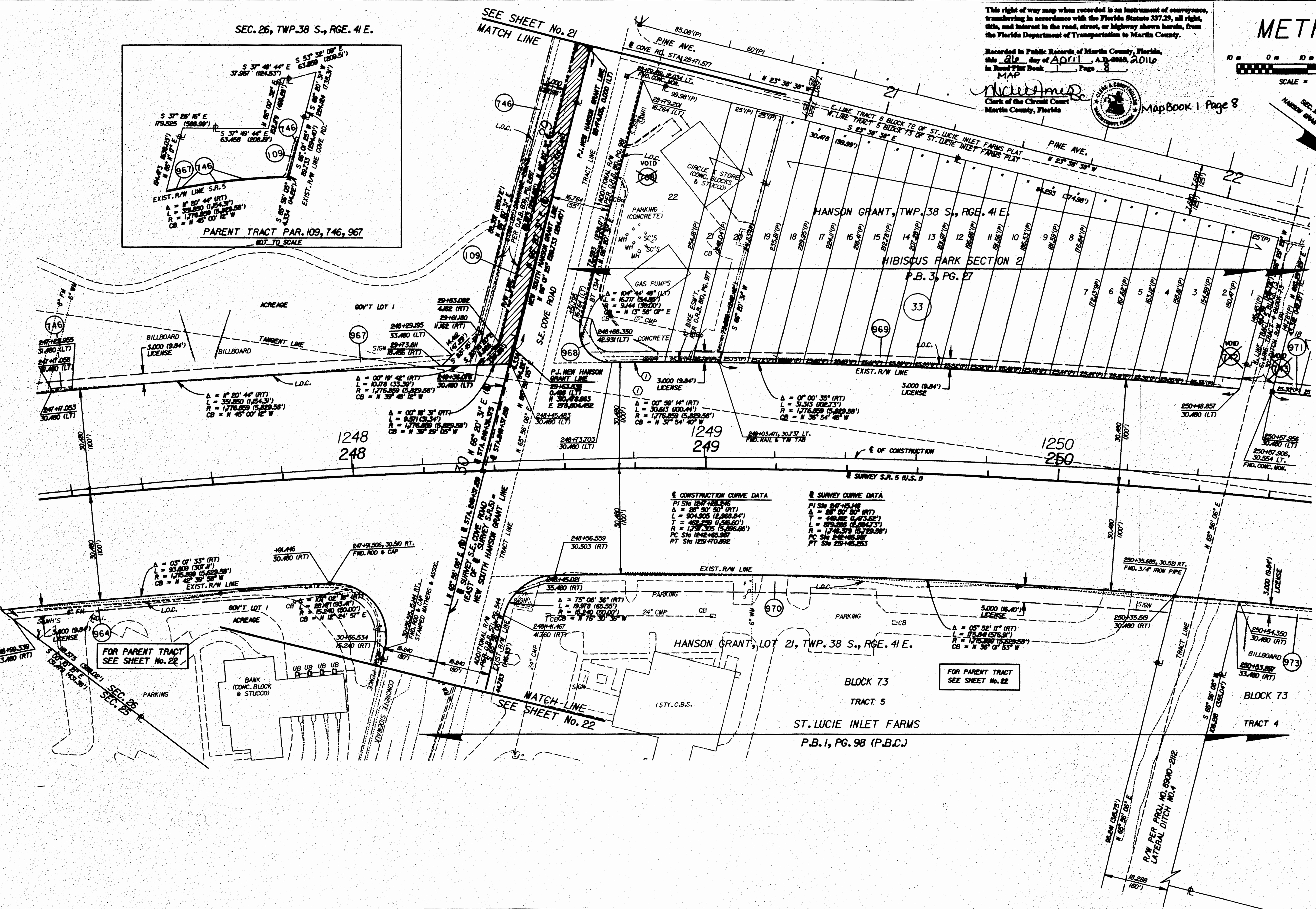

**CONSTRUCTION CURVE DATA**

PI Stn	124+28.245
Δ	28° 20' 57" (RT)
L	504.505 (2,988.84')
T	452.259 (1,566.60')
R	1,776.859 (5,829.58')
PC Stn	124+28.245
PT Stn	125+170.892

**SURVEY CURVE DATA**

PI Stn	247+45.148
Δ	28° 20' 57" (RT)
L	504.505 (2,988.84')
T	452.259 (1,566.60')
R	1,776.859 (5,829.58')
PC Stn	247+45.148
PT Stn	248+45.148

HATCHED AREA TRANSFER TO MARTIN COUNTY

ALL DIMENSIONS ARE IN METERS UNLESS OTHERWISE NOTED  
SEE SHEET ONE FOR LEGEND AND GENERAL NOTES

NOT A SURVEY

S.R. 5 (U.S.D.) FROM SOUTH OF SEABRANCH BLVD. TO NORTH OF SALEM RD.  
2-3-00

RIGHT OF WAY MAP

FLORIDA DEPARTMENT OF TRANSPORTATION  
SURVEYING AND MAPPING

APPROVED BY: [Signature]  
DATE: 9-8-98  
DIST. ADMIN. OF SURVEYING & MAPPING

VOID PAR. 742, 743	T. BROWN	01-31-90	PRELIM	DURVEA	07-04-97
REV. PAR. 989, 971	MORAVA	08-16-98	FINAL	MORAVA	08-16-98
VOID PAR. 741, 965			CHECKED	GKA/JS	08-28-98
REV. PAR. 108, 746, 967					

F.A. PROJECT NO. XA-485-5 (61)  
STATE ROAD NO. 5  
MARTIN COUNTY

MAPS PREPARED BY: F.D.O.T. DISTRICT 4  
FIELD BOOK NO.: 1000678, 1000681, 1000683, 1000684, 1000686  
W.P.I. NO. 4116271  
SCALE: 1:500  
SECTION 89010-2500  
SHEET 17 OF 29