

This right of way map when recorded is an instrument of conveyance, transferring in accordance with the Florida Statute 337.29, all right, title, and interest in the road, street, or highway shown herein, from the Florida Department of Transportation to Martin County.

Recorded in Public Records of Martin County, Florida, this 20 day of April, A.D. 2016, in Road Plat Book 1, Page 7.

Michael A. Adams
Clerk of the Circuit Court
Martin County, Florida

HANSON GRANT
T 38 S
R 4 E

SAINT LUCIE INLET FARMS
P.B. 1, PG. 98 (PALM BEACH CO.)

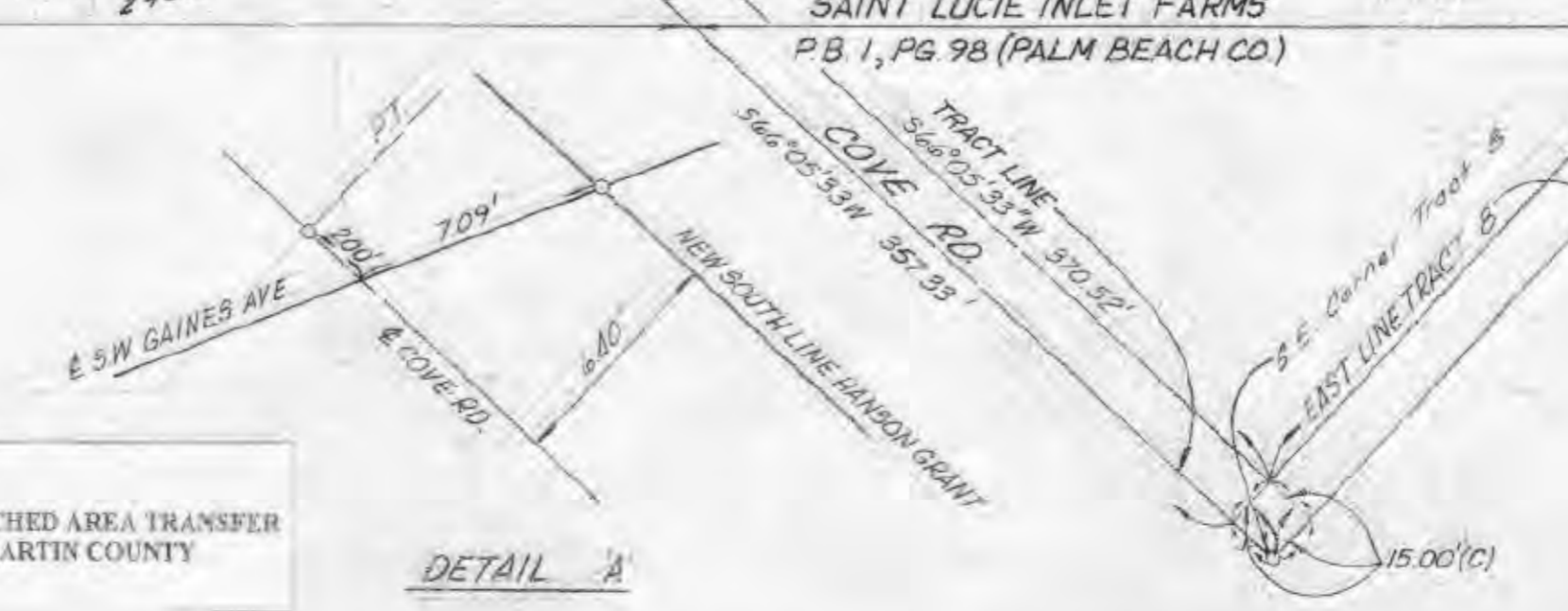
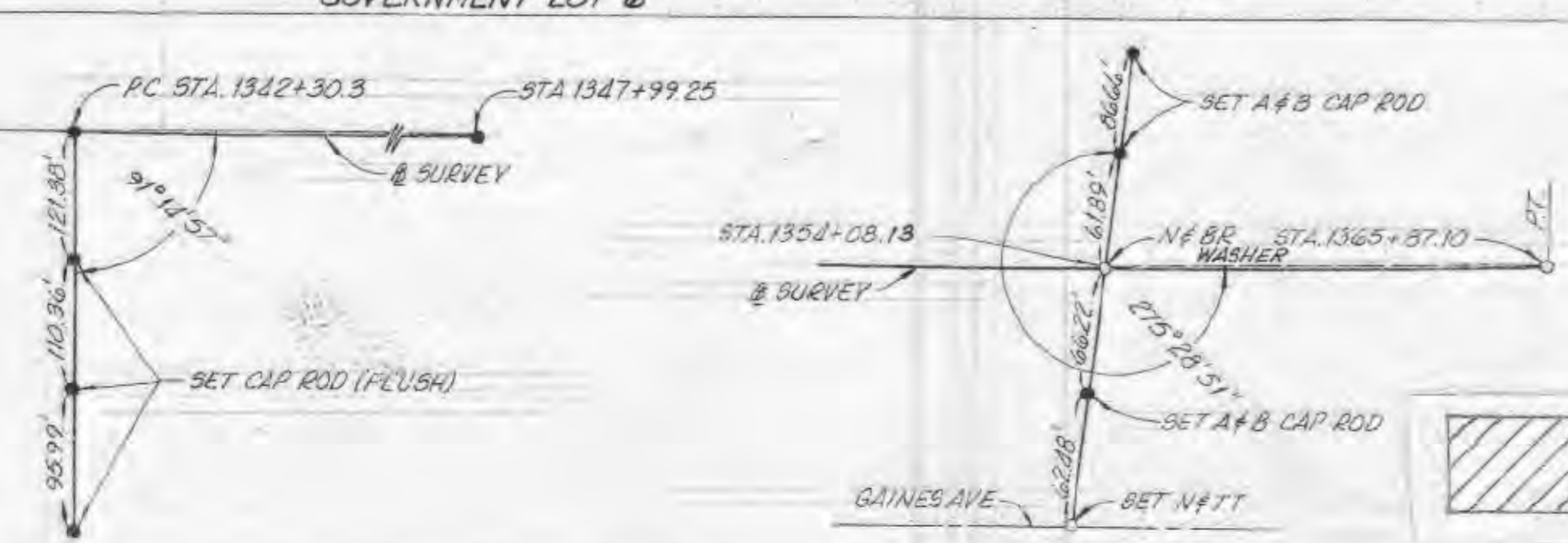

NOTE: SET NAILS & BRASS DISKS AT ALL P.C.'S & P.T.'S UNLESS WHERE OTHERWISE ANNOTATED. ALL STATIONING IS NAIL & TIN TAGS. ALL SURVEY DATA IS CALCULATED (C) UNLESS OTHERWISE NOTED.

DATE OF PHOTO MARCH 12, 1985

S.W. KANNER HWY.

FLORIDA DEPARTMENT OF TRANSPORTATION
RIGHT OF WAY ENGINEERING SECTION

RIGHT OF WAY MAP

STATE ROAD NO. 76 MARTIN COUNTY

BY	DATE	APPROVED BY	DATE
DRAWN K. SHARPE	6/19/85	<i>[Signature]</i>	2-10-88
TRACED			
CHECKED J. JEDMAN	10/28/85		DISTRICT R/W ENGINEER

MAPS PREPARED BY
ADAIR & BRADY, INC.
1058885, 1032987, 1032888,
1032889, 1032985

W.P.I. NO. 4116129 SCALE: 1" = 50'

SECTION 89060-2510(2511) SHEET 3 OF 20

RODWORTH AERIAL SURVEYS, INC.
 10000 N.W. 11th St., Ft. Lauderdale, FL 33309
 (305) 463-1111