

This right of way map when recorded is an instrument of conveyance, transferring in accordance with the Florida Statutes 337.29, all right, title, and interest in the road, street, or highway shown herein, from the Florida Department of Transportation to Martin County.

Recorded in Public Records of Martin County, Florida, this 23rd day of August, A.D. 2016, in Road Map Book 1, Page 15, page 6 of 15 MAP

Ben Ireland
Clerk of the Circuit Court
Martin County, Florida



The limits of this right of way transfer, CR 714 (SW 36th Street), FDOT Right of Way Map Section 89000-2602 (Sheets No. 1 through 13) is from the East Right of Way Line of SW Martin Downs Blvd. to the existing right of way of SW Mapp Road. Approximate length 1.92 miles.

SEC. 13, TWP. 38 S., RGE. 40 E.
SEC. 24, TWP. 38 S., RGE. 40 E.
SCALE: 1" = 40'

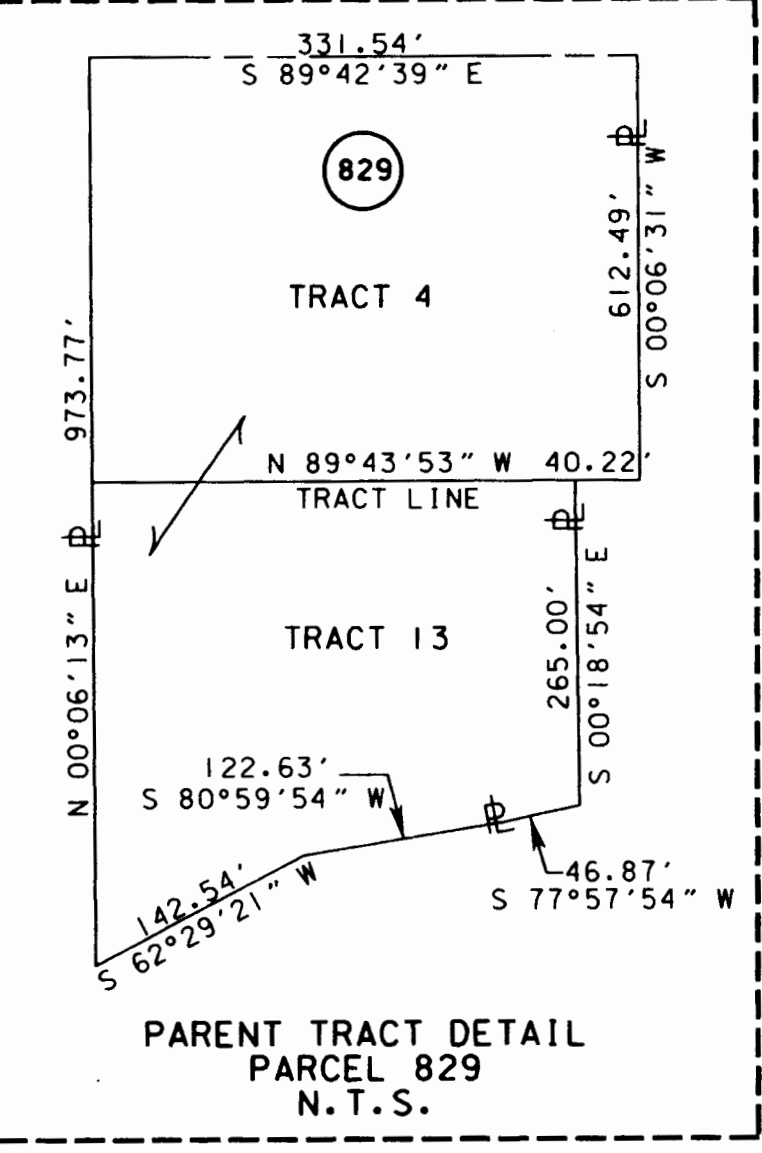
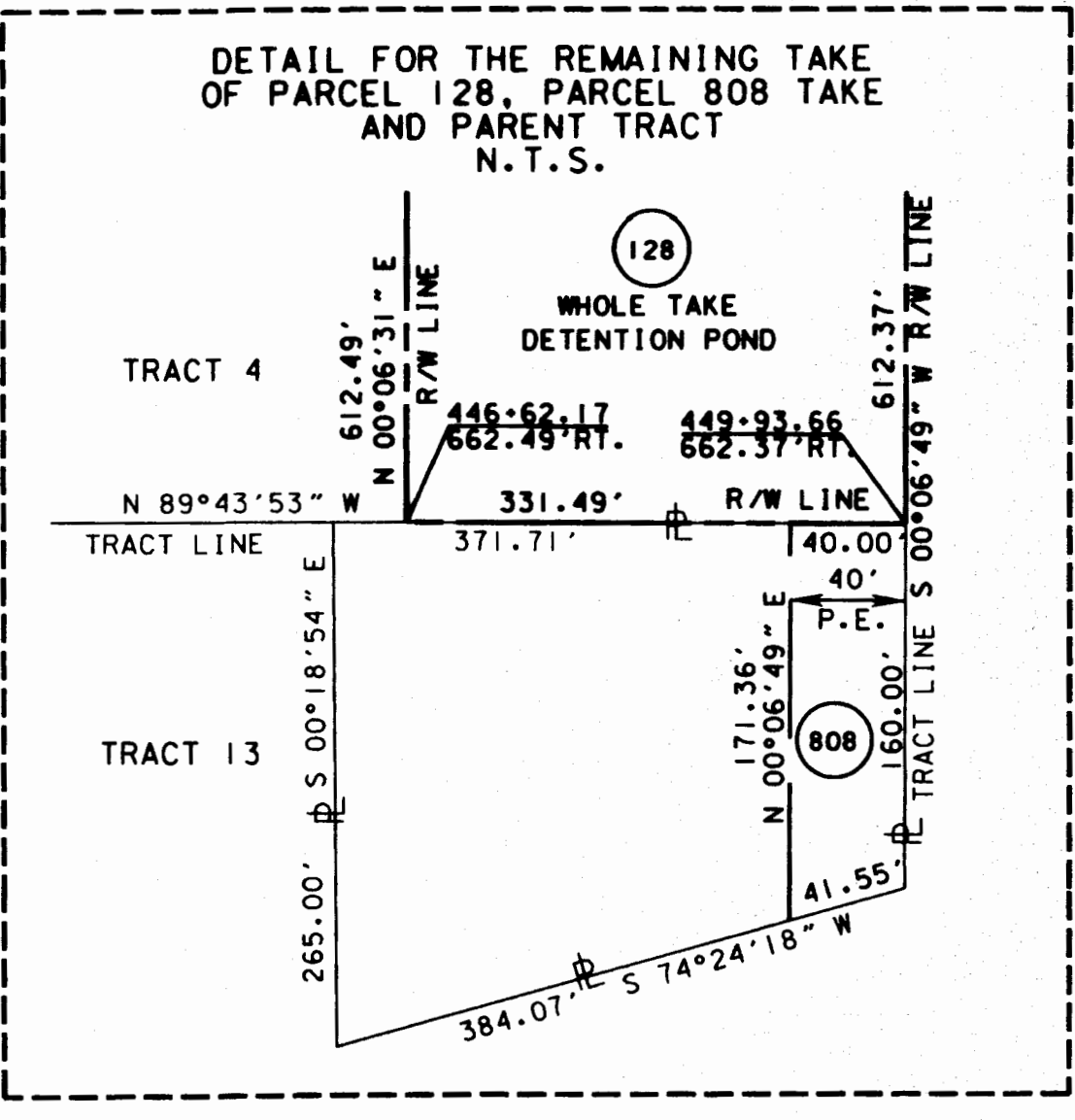
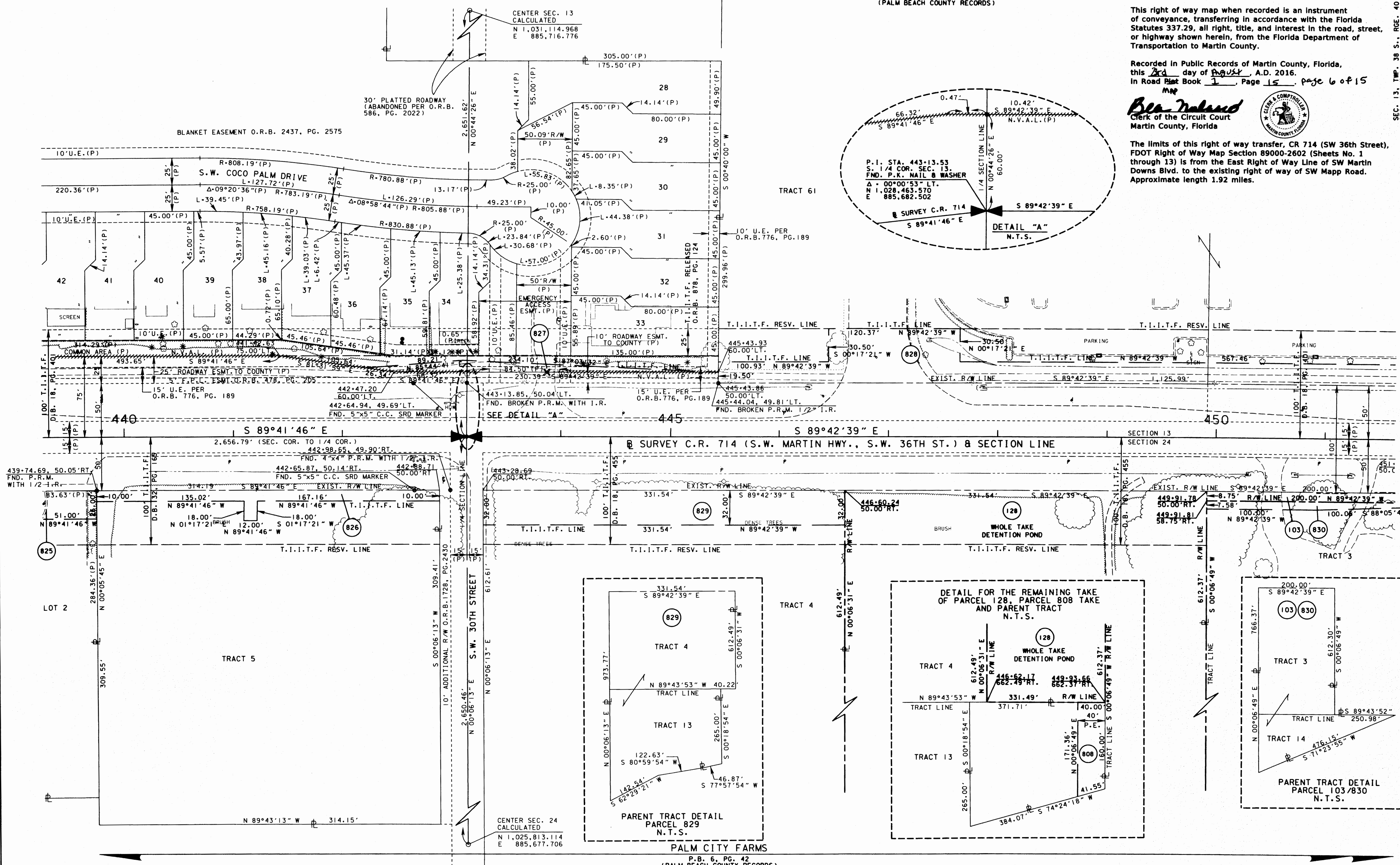

NOT A SURVEY

C.R. 714 (S.W. MARTIN HWY.) FROM THE FLORIDA TURNPIKE TO S.E. WILLOUGHBY BLVD.

RIGHT OF WAY MAP	FLORIDA DEPARTMENT OF TRANSPORTATION RIGHT OF WAY MAPPING	APPROVED BY: <i>[Signature]</i>	DATE: 2/23/09	CHANGE STREET NAME R.CHAVEZ 07-13-16	PRELIM DURYEA 04-12-02	FED. PROJ. NO. SEE COVER SHEET	SECTION 89000-2602	MAPS PREPARED BY: KEITH B SCHNARS, P.A.	FIELD BOOK NO.: 5
		DISTRICT RIGHT OF WAY SURVEYOR		ADD 2437/2575 R.CHAVEZ 08-02-12	FINAL SANCHEZ 09-30-02	COUNTY ROAD NO. 714	MARTIN COUNTY	W.P.I. No./A	SEE SHEET NO. 1
				ADD SEGM. 230978.2 R.CHAVEZ 03-30-12	CHECKED WILHELM 10-04-02			SCALE: 1" = 40'	
				REVISION	BY	DATE	ITEM/SEGMENT No. 230978.1	230978.2	SHEET 6 OF 26