

THE MARITIMES

A CONDOMINIUM

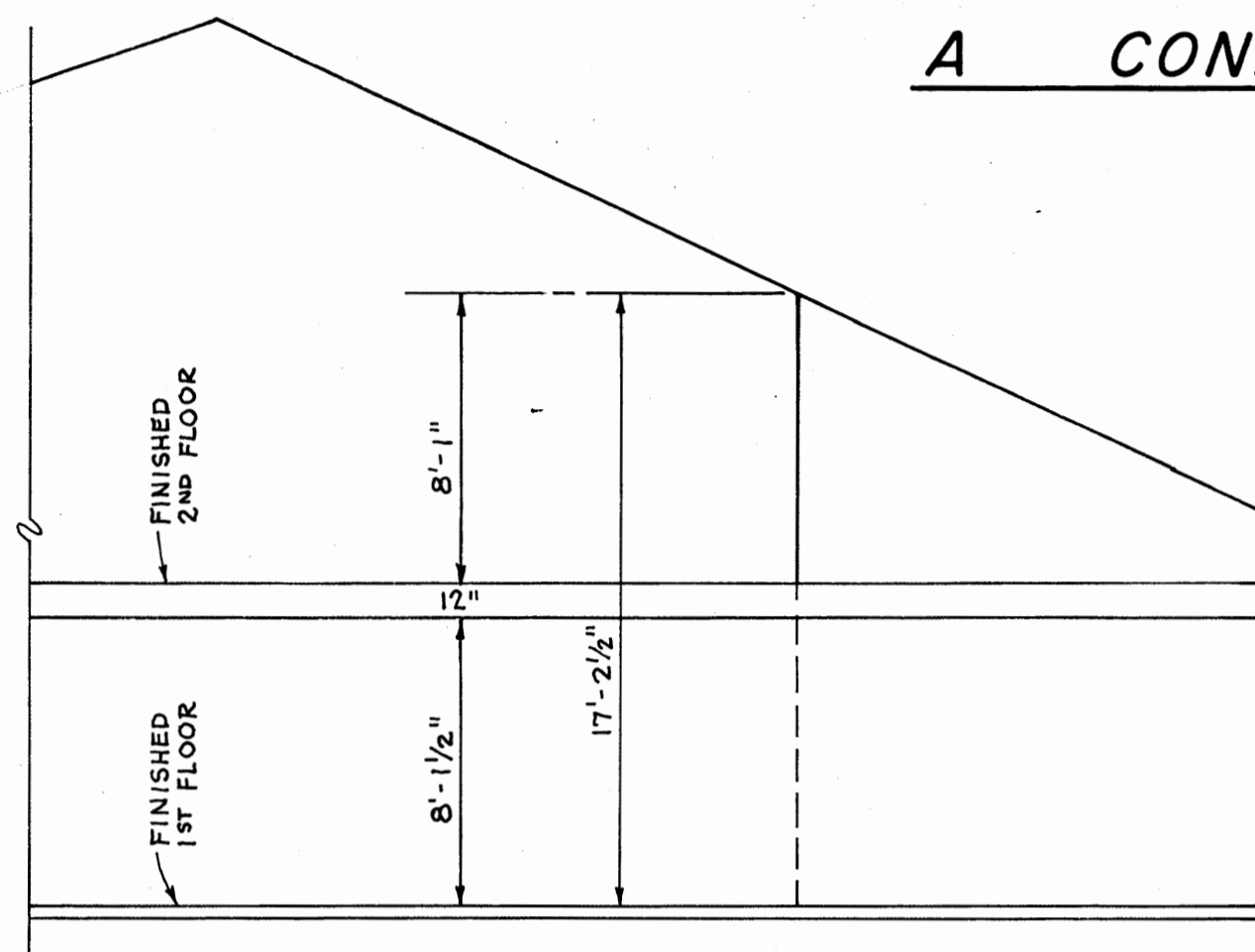

ELEVATION

SCALE: 3/16" = 1'-0"

| UNIT NUMBERS | FIN. 1ST FLOOR ELEVATION |
|--------------------------------------|--------------------------|
| E-1 THRU E-5, E-17, AND F-1 | 8.50 |
| E-6 THRU E-10 AND E-18 THRU E-21 | 8.25 |
| E-11 THRU E-16 AND E-22 THRU E-25 | 8.00 |

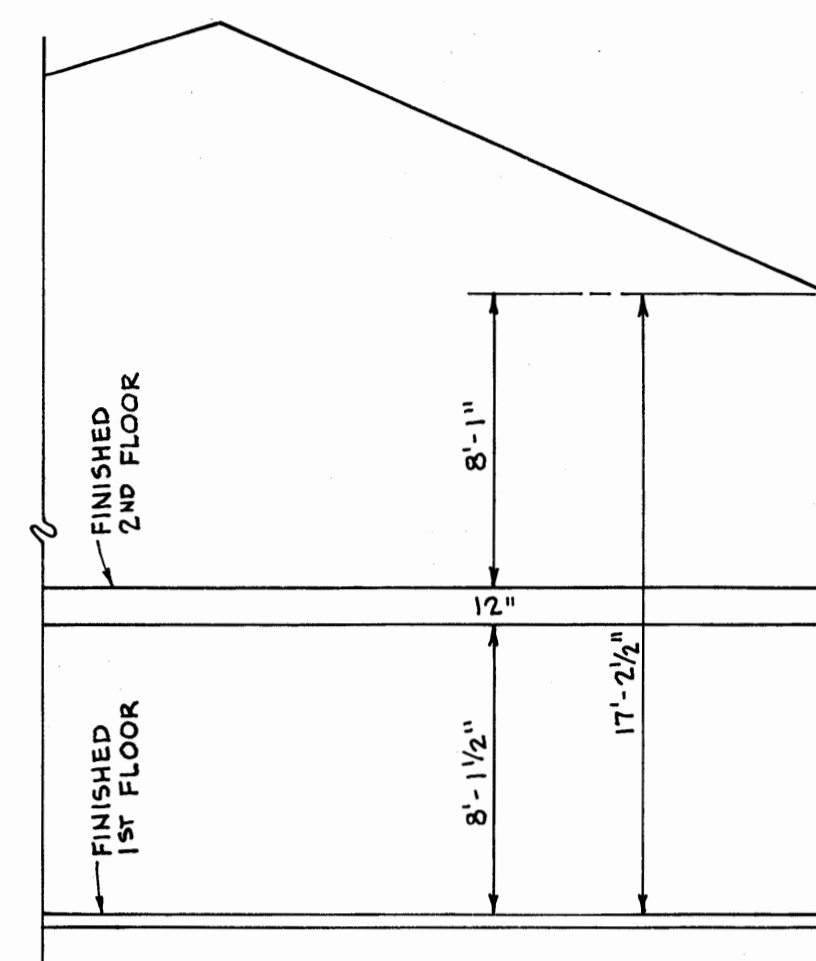

ELEVATION

SCALE: 3/16" = 1'-0"

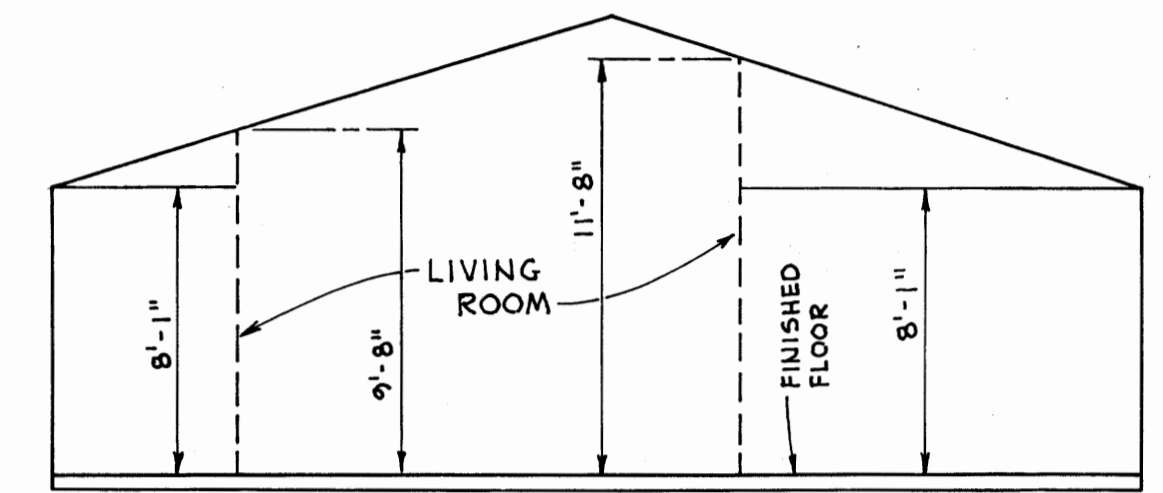

ELEVATION

SCALE: 3/16" = 1'-0"

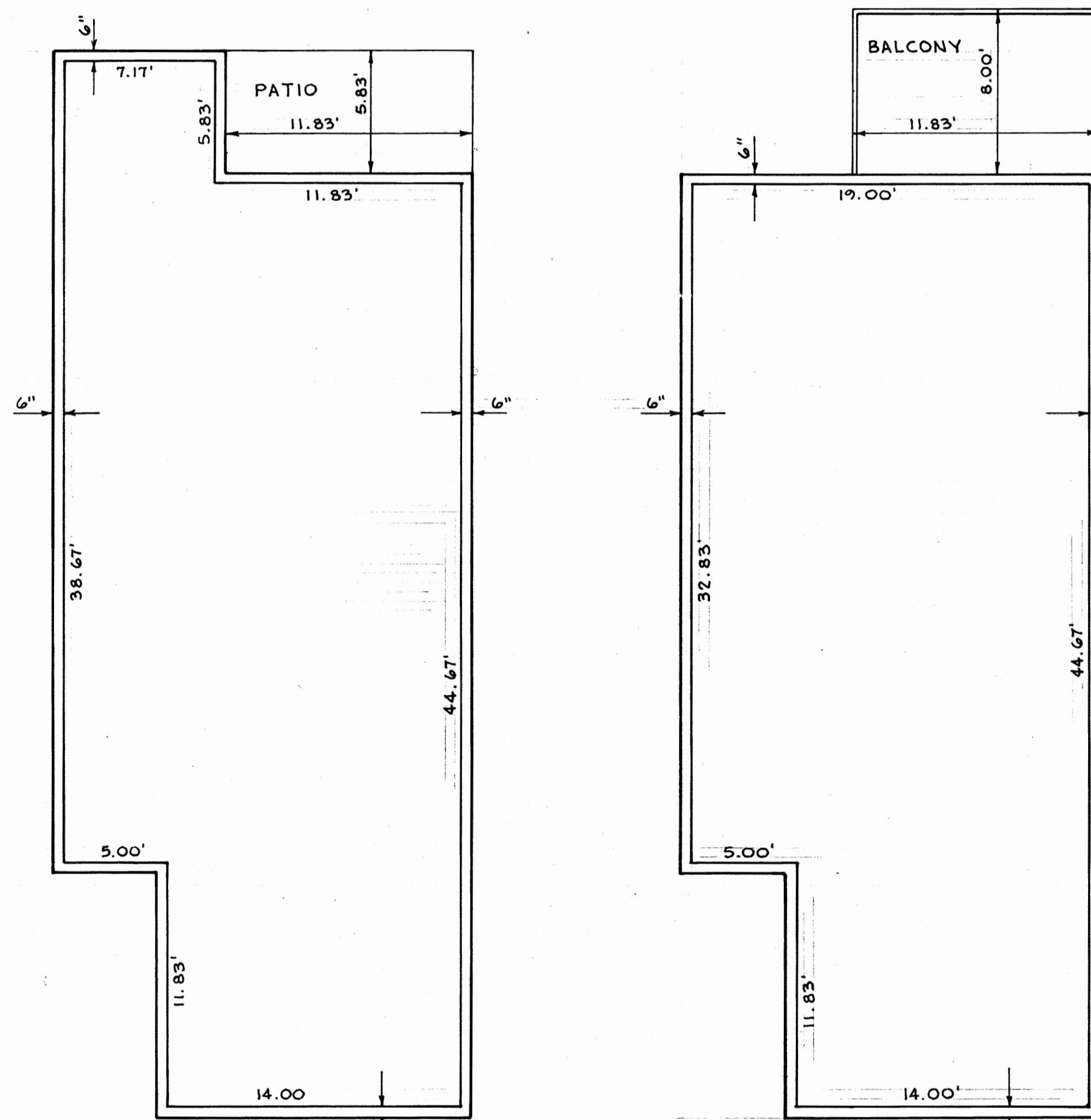

FIRST FLOOR PLAN

SCALE: 3/16" = 1'-0"

SECOND FLOOR PLAN

BUILDING TYPE "A"

FIRST & SECOND FLOOR PLANS AS SHOWN ABOVE APPLY TO UNITS E-2 AND E-11; WHEN REVERSED, PLANS APPLY TO UNITS E-1, E-7, E-12, AND E-22. REFER TO EXHIBIT A-1 FOR CORRECT ORIENTATION OF ALL BUILDINGS.

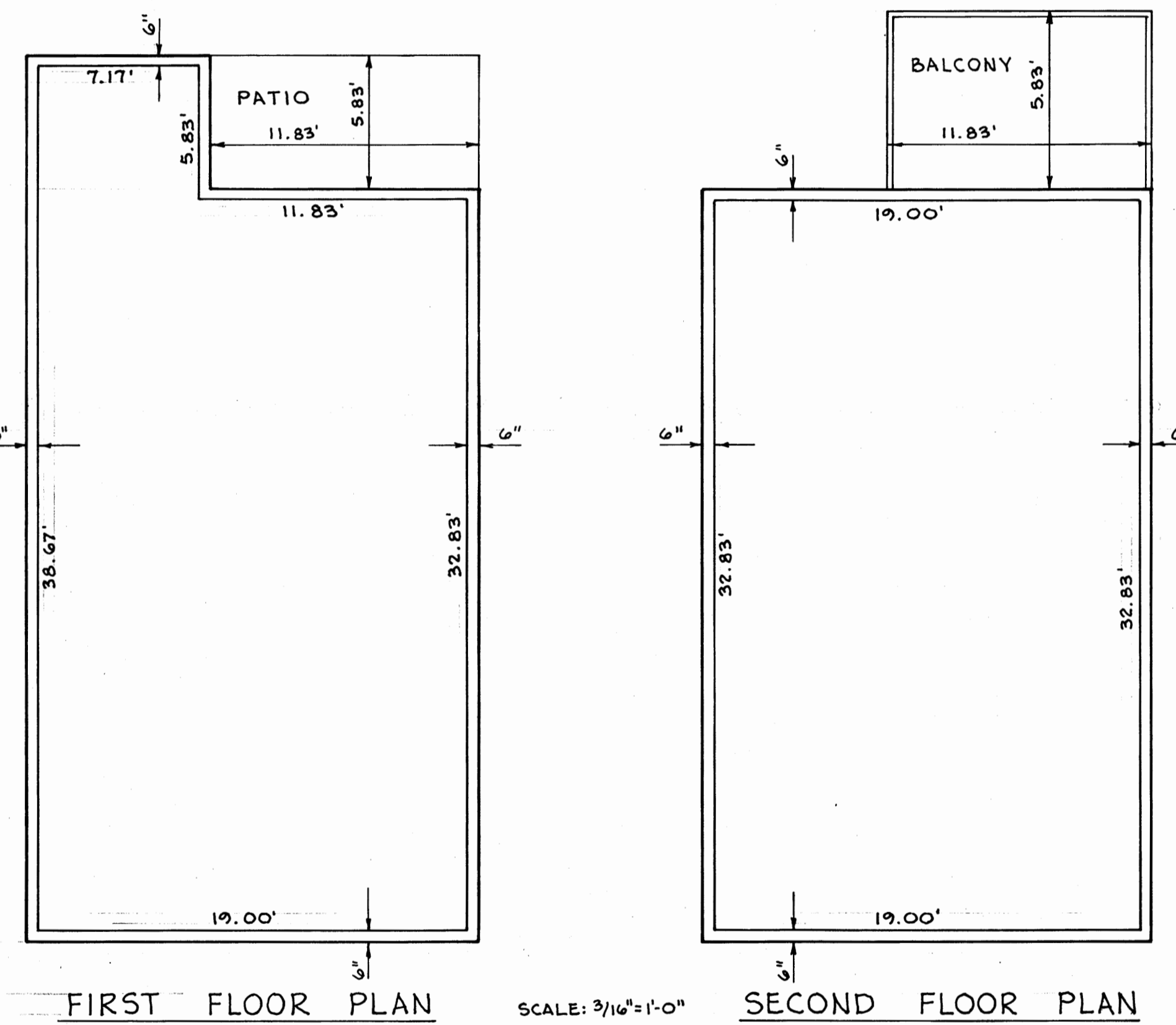

FIRST FLOOR PLAN

SCALE: 3/16" = 1'-0"

SECOND FLOOR PLAN

BUILDING TYPE "B"

FIRST & SECOND FLOOR PLANS AS SHOWN ABOVE APPLY TO UNITS E-8, E-10, E-17 AND E-18; WHEN REVERSED, PLANS APPLY TO UNITS E-6 AND E-16. REFER TO EXHIBIT A-1 FOR CORRECT ORIENTATION OF ALL BUILDINGS.

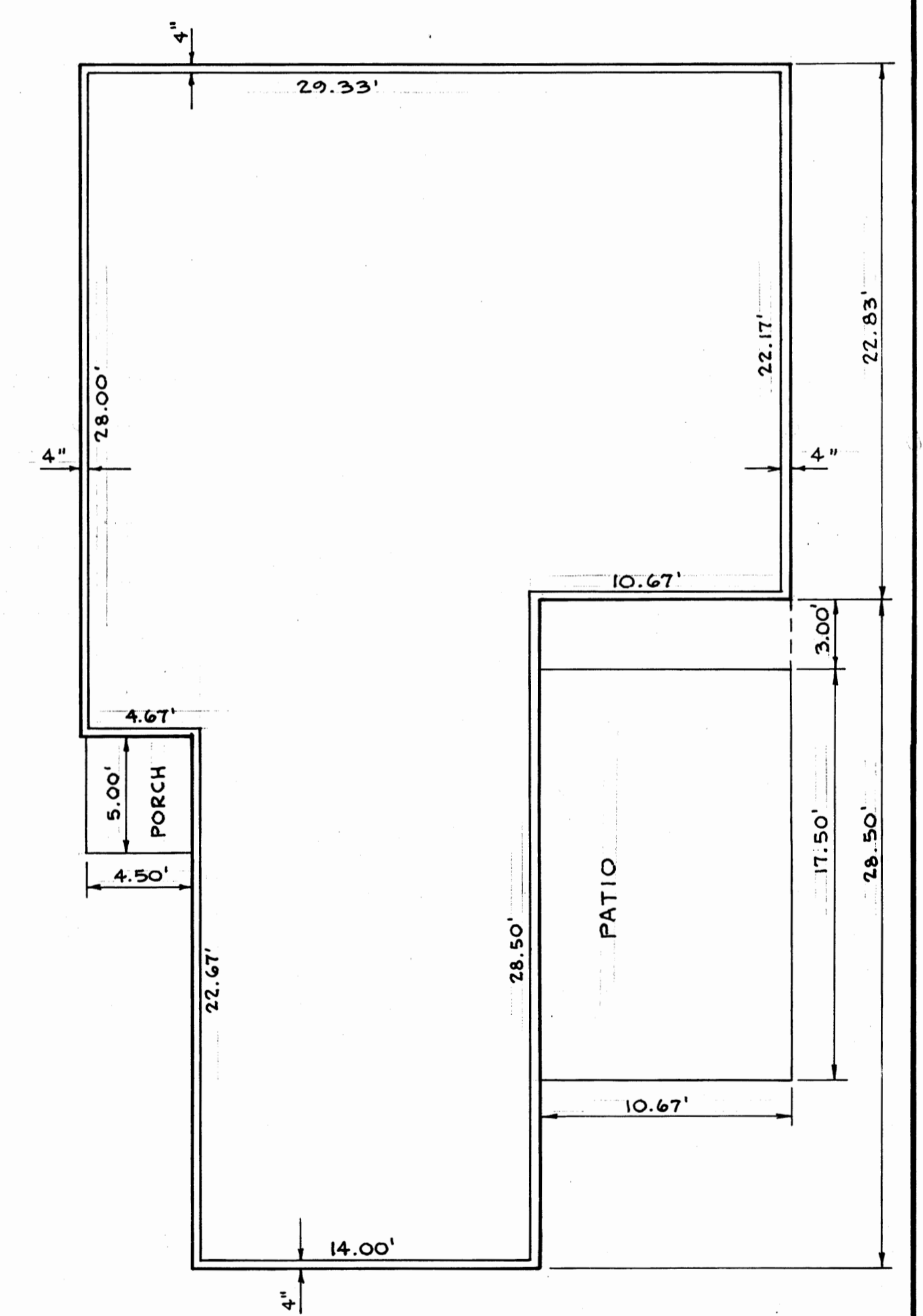

FLOOR PLAN

SCALE: 3/16" = 1'-0"

BUILDING TYPE "C"

FLOOR PLAN SHOWN ABOVE APPLIES TO UNITS E-3, E-5, E-14, E-20, E-21, E-23 AND E-25; WHEN REVERSED, PLAN APPLIES TO UNITS E-4, E-9, E-13, E-15, E-19, E-24 AND F-1. REFER TO EXHIBIT A-1 FOR CORRECT ORIENTATION OF ALL BUILDINGS.

EXHIBIT A-2