

EVENTIDE UNIT ONE

A SUBDIVISION IN SECTION 24, TOWNSHIP 37 SOUTH, RANGE 40 EAST, ST. LUCIE COUNTY, FLORIDA

PLAT BOOK 29
PAGE 11 A

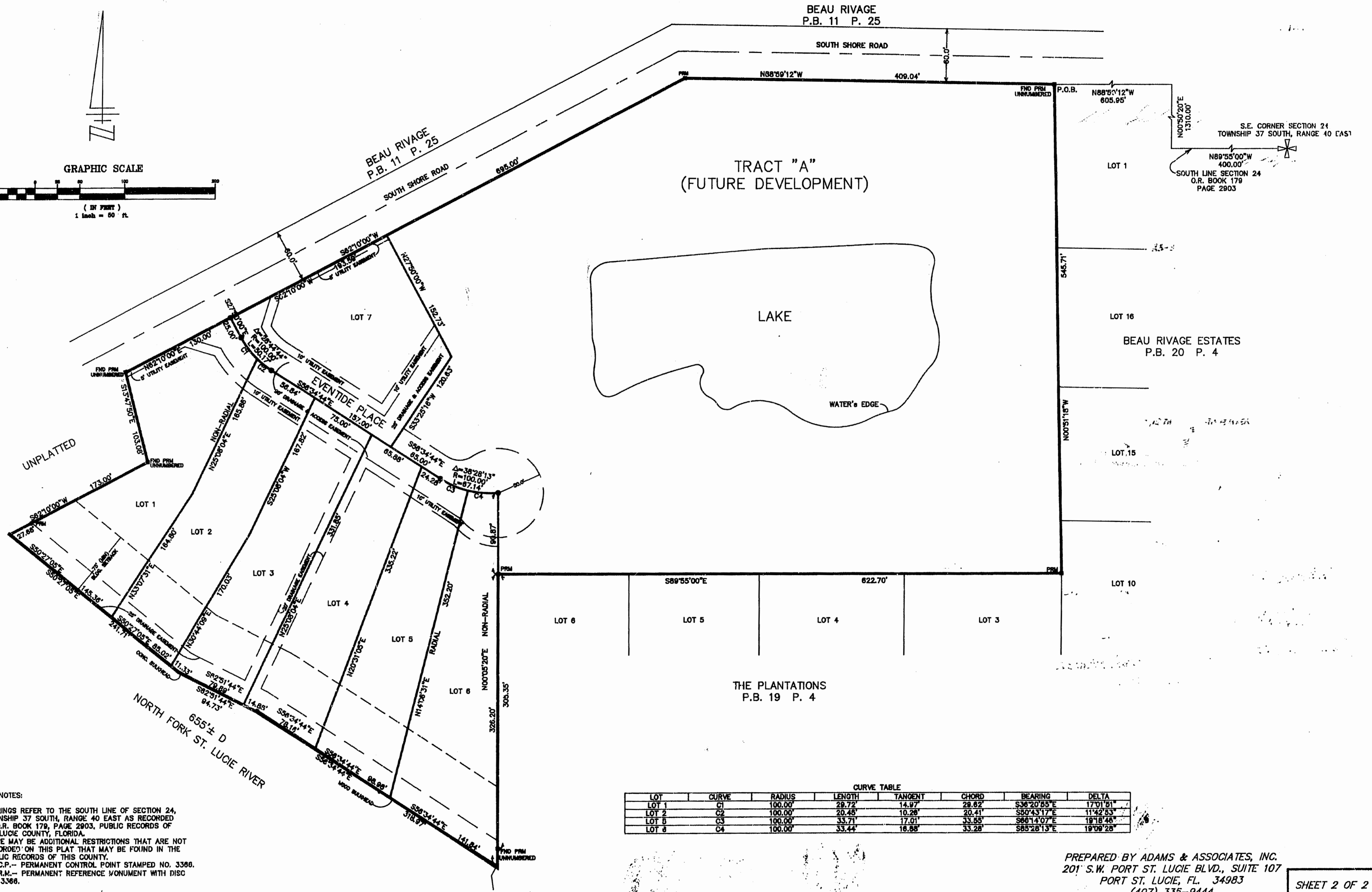
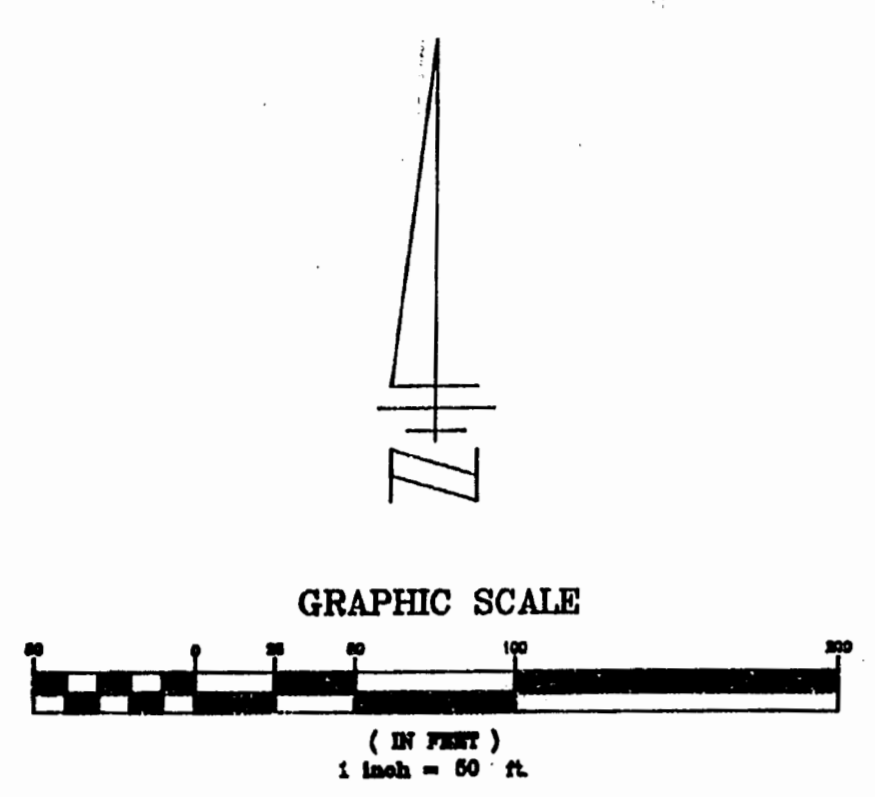

STATE OF FLORIDA
ST. LUCIE COUNTY
THIS IS TO CERTIFY THAT THIS IS A
TRUE AND CORRECT COPY OF THE
ORIGINAL
JOSEPH E. SMITH, CLERK
By *Joseph E. Smith*
Deputy Clerk
Date: 11/1/13

- SURVEY NOTES:**
1. BEARINGS REFER TO THE SOUTH LINE OF SECTION 24, TOWNSHIP 37 SOUTH, RANGE 40 EAST AS RECORDED IN O.R. BOOK 179, PAGE 2903, PUBLIC RECORDS OF ST. LUCIE COUNTY, FLORIDA.
 2. THERE MAY BE ADDITIONAL RESTRICTIONS THAT ARE NOT RECORDED ON THIS PLAT THAT MAY BE FOUND IN THE PUBLIC RECORDS OF THIS COUNTY.
 3. ● P.C.P. - PERMANENT CONTROL POINT STAMPED NO. 3368.
 4. ■ P.R.M. - PERMANENT REFERENCE MONUMENT WITH DISC NO. 3368.

CURVE TABLE

LOT	CURVE	RADIUS	LENGTH	TANGENT	CHORD	BEARING	DELTA
LOT 1	C1	100.00'	29.72'	14.97'	28.82'	S36°20'55"E	17°01'51"
LOT 2	C2	100.00'	20.43'	10.29'	20.41'	S50°43'17"E	11°42'53"
LOT 5	C3	100.00'	33.71'	17.01'	33.65'	S60°14'07"E	18°18'48"
LOT 6	C4	100.00'	33.44'	16.88'	33.28'	S85°28'13"E	19°09'28"

PREPARED BY ADAMS & ASSOCIATES, INC.
201 S.W. PORT ST. LUCIE BLVD., SUITE 107
PORT ST. LUCIE, FL. 34983
(407) 335-9444

#2135
Book 29
Page 11 A