

This is a true copy of the Original Plat of Record of "Sec. 9, 10 & 15 - T. 37 S., R. 41 E." Plat Book 1, Page 207, St. Lucie County, Florida, Now Martin County.

Paul A. Stollard
REGISTERED LAND SURVEYOR
FLORIDA CERTIFICATE NO. 443

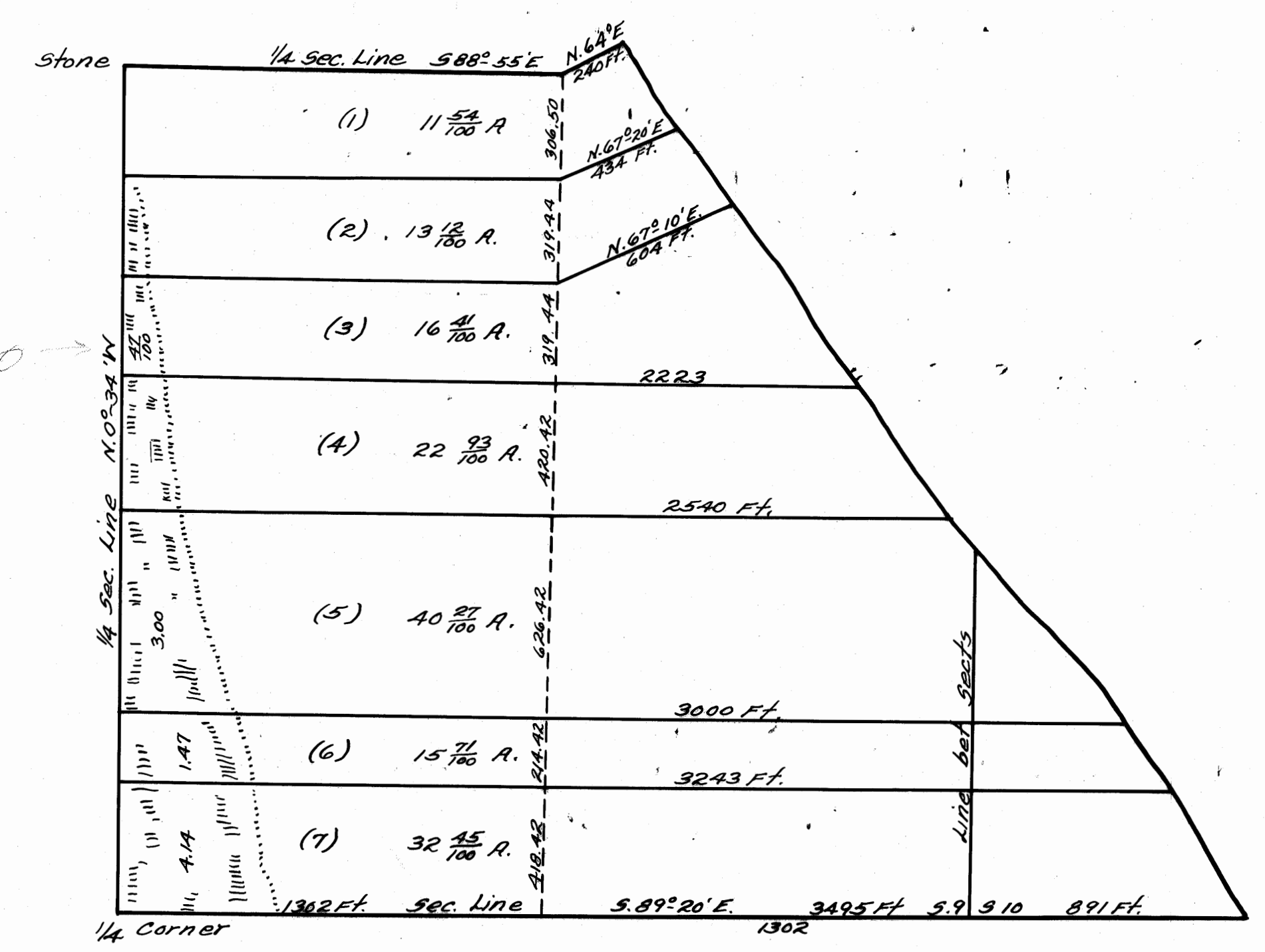

PLAT OF SUBDIVISION OF LOTS NO'S 384 OF SEC. 9 & FRACTIONAL SEC. 10 T. 37 S. - R. 41 E.
Scale 400 -
Filed & Recorded Sept. 10/1891.

Note: (This is the correct map of the subdivision of Sec. 9, 10 & all b'dys & land lines are laid out according to this plat.
J.O. Fries.

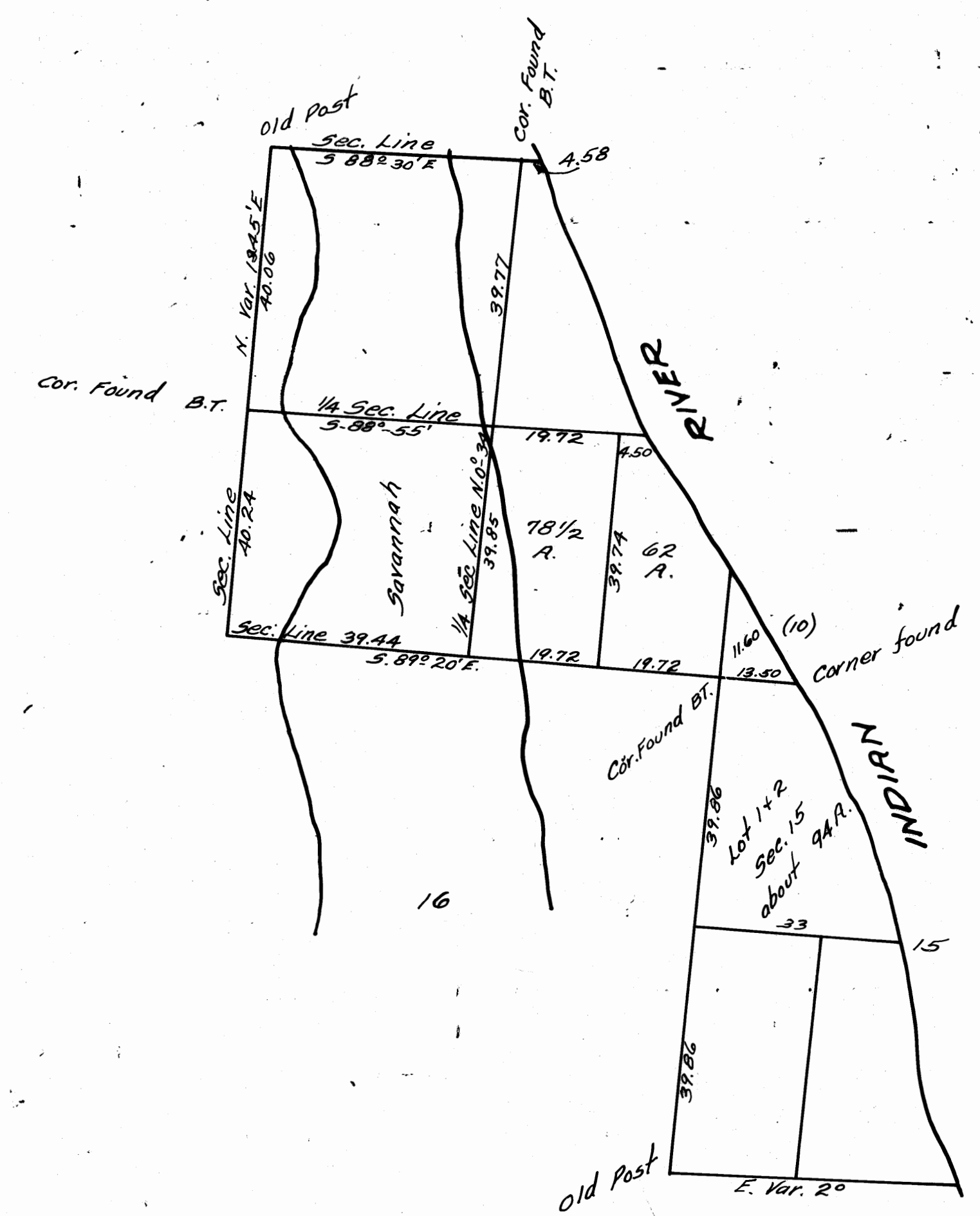

PLAT OF SUBDIVISION OF SEC. 9, 10 & 15 - T. 37 S. - R. 41 E.
Scale 20 ch.

Filed & Recorded Sept. 10/1891.
Transcribed from D. Book 9, pg. 150 - J.O. Fries C.S.

Plat Book Pg. 123.