

And. R. Stafford
 REGISTERED LAND SURVEYOR
 FLORIDA CERTIFICATE No. 443

**PLAT OF
 THE SUBDIVISION OF LOT 3
 SEC. 18-T.36S.-R.41E.**

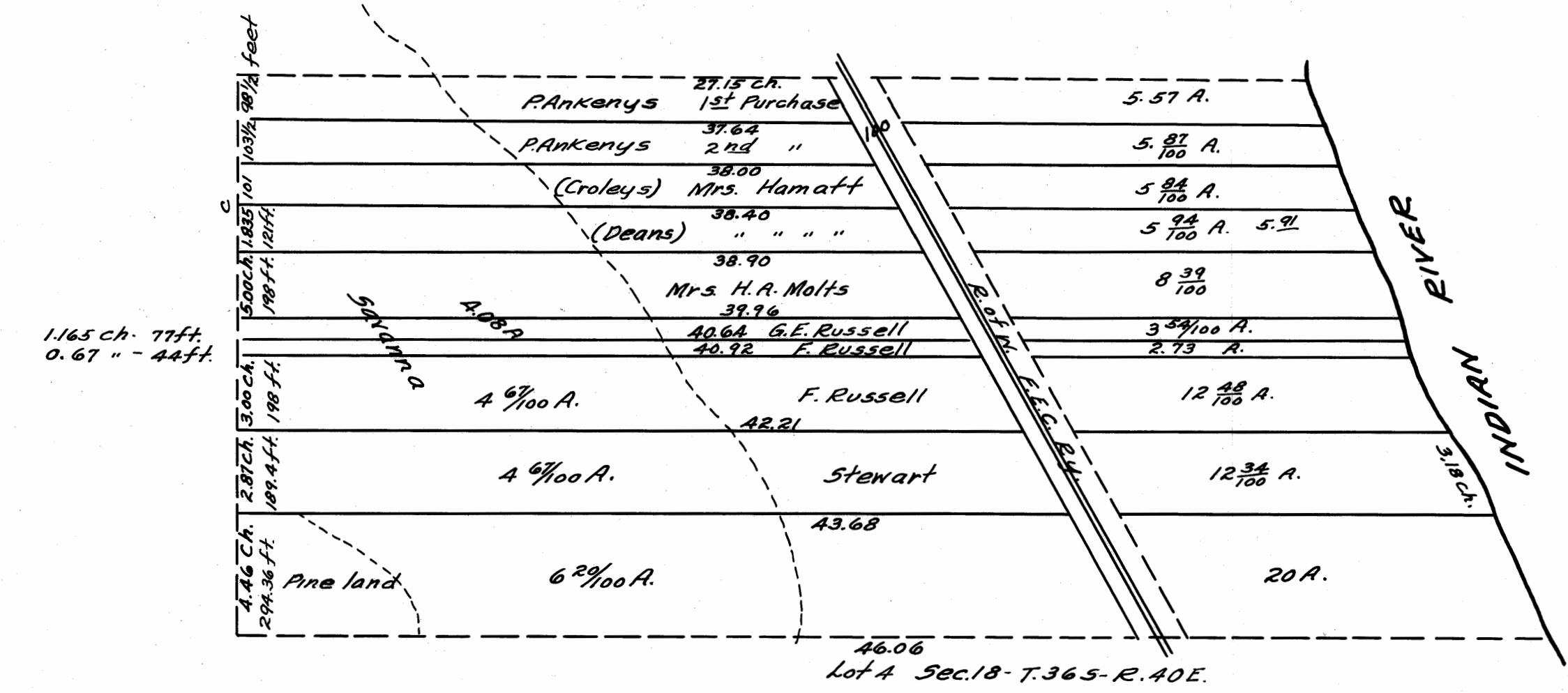

Filed Mch. 20/1905.
 P.B. 1 pg. 148-
 Scale 300 ft.

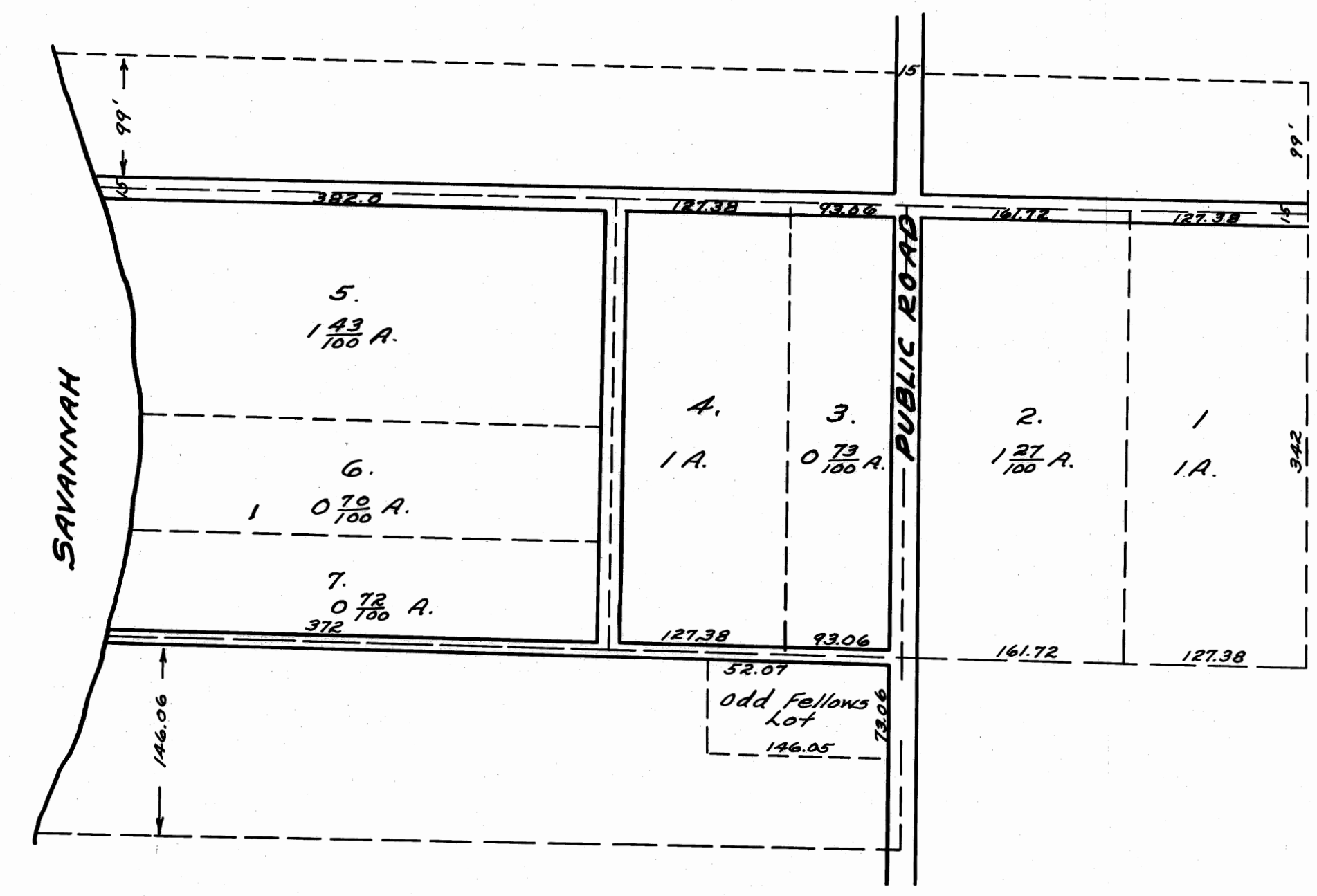

**PLAT OF
 J.A. WESTFIELD'S
 SUBDIVISION OF
 MARS HILL**

Filed Jan'y 1/1902.
 Pg. 140

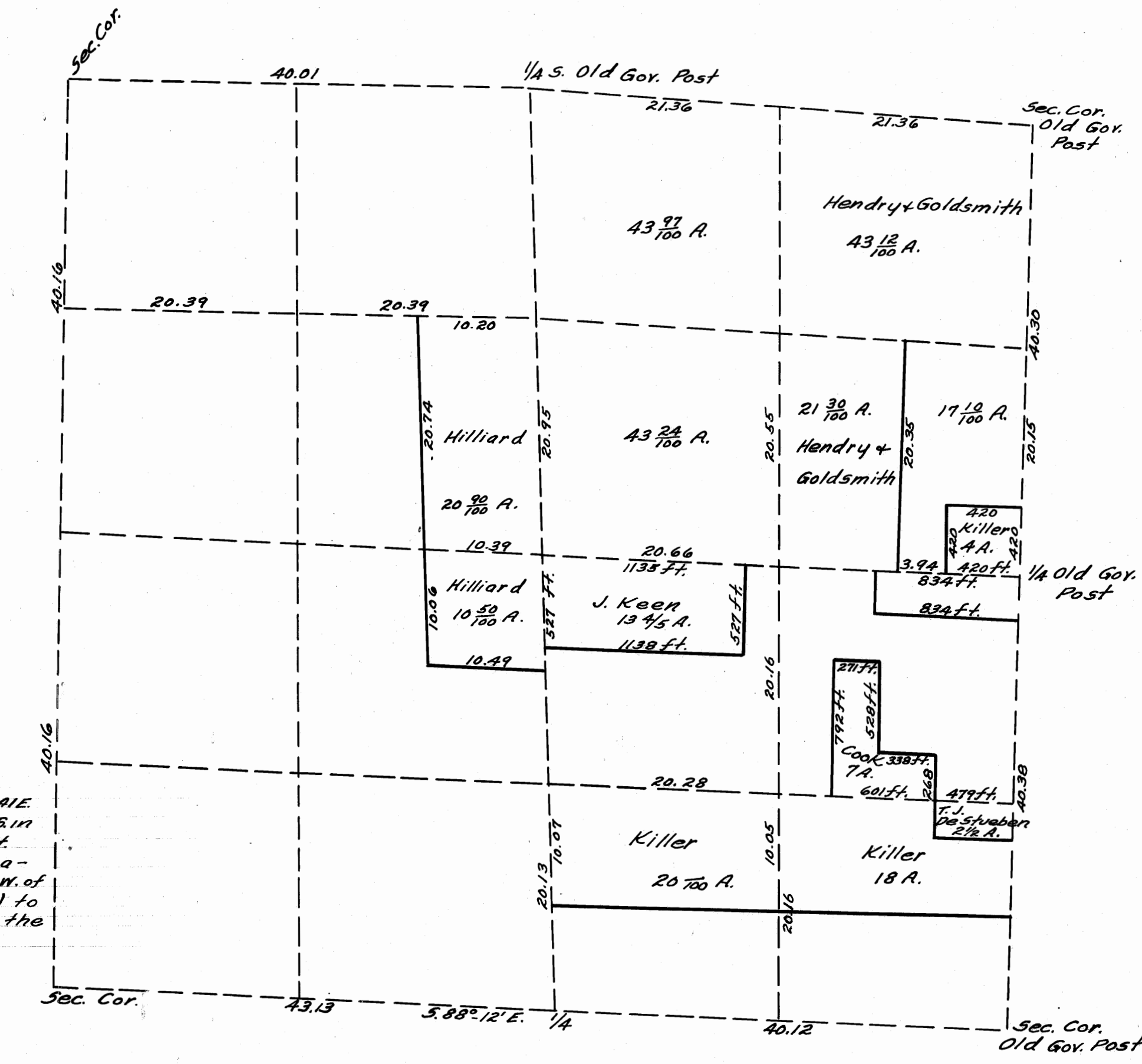

**PLAT OF
 SEC. 9-T.35S.-R.40E.**

Subdivided May 1/1904 - J.O. Fries
 Filed June 4, 1904 - P.B. 1 - pg. 148-