

THIS IS A TRUE COPY OF THE ORIGINAL PLAT OF RECORD OF "LOCKPORT" PLAT BOOK 9, PAGE 38, PALM BEACH COUNTY, FLORIDA, NOW MARTIN COUNTY.

Fred A. Stafford
REGISTERED LAND SURVEYOR
FLORIDA CERTIFICATE No. 443

STATE OF FLORIDA
COUNTY OF PALM BEACH } 55
THIS INSTRUMENT WAS FILED FOR RECORD AT 5 P.M. THIS 25TH DAY OF JUNE 1923 AND DULY RECORDED ON THE 25 DAY OF JUNE 1923 IN BOOK 9 OF PLATS ON PAGE 38, RECORD VERIFIED.

Frank Collins
CLERK CIRCUIT COURT
BY: _____
DEPUTY CLERK

LOCKPORT

BEING A SUBDIVISION OF LOT 4 IN BLOCK 20 AND PART OF LOT 5 IN BLOCK 21 OF ST. LUCIE INLET FARMS IN PALM BEACH COUNTY, FLORIDA.

JUNE 1923
SALERNO DEVELOPMENT COMPANY
OWNER

SCALE: - 50 FT. TO AN INCH.

P. R. Bowers Engineer
West Palm Beach, Fla.
STATE CERT. 137

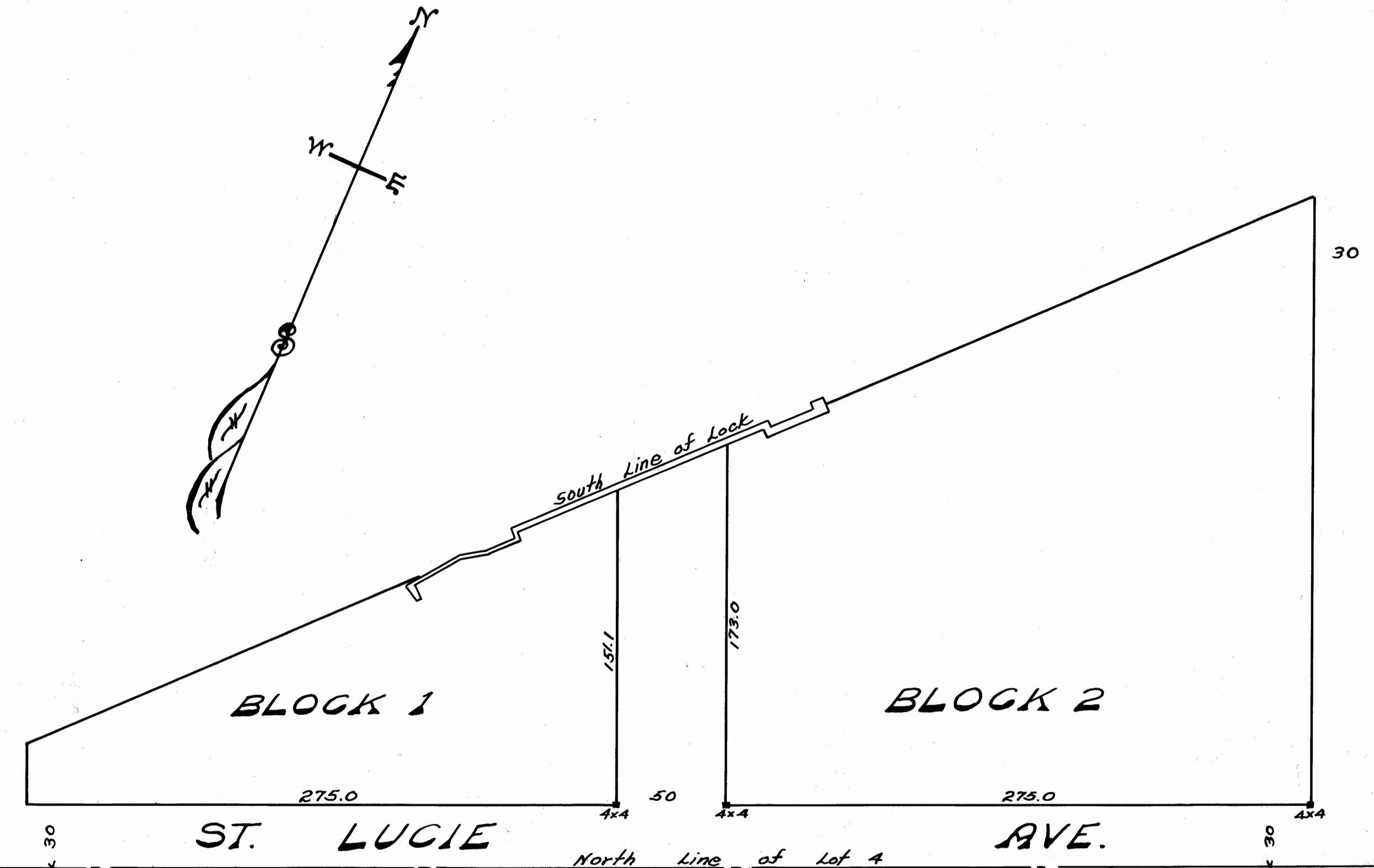

West Line of Lot 4											East Line of Lot 4										
30											30										
25	25	25	25	25	25	25	25	25	25	25	25	25	25	25	25	25	25	25	25	25	25
1	2	3	4	5	6	7	8	9	10	11	1	2	3	4	5	6	7	8	9	10	11
136.0										136.0	136.0										136.0
25										25	25										25
	49								12			49								12	
	48								13			48								13	
	47								14			47								14	
	46								15			46								15	
	45								16			45								16	
	44								17			44								17	
	43								18			43								18	
	42								19			42								19	
	41	3							20			41	4							20	
	40								21			40								21	
	39								22			39								22	
	38								23			38								23	
	37								24			37								24	
	36								25			36								25	
	35								26			35								26	
	34								27			34								27	
	33								28			33								28	
	32								29			32								29	
	31								30			31								30	
25	137.50								137.50	25	25	137.50								137.50	25
South Line of Lot 4											South Line of Lot 4										
30											30										

STATE OF FLORIDA
COUNTY OF PALM BEACH } 55
KNOW ALL MEN BY THESE PRESENTS That the SALERNO DEVELOPMENT COMPANY, a Corporation under the Laws of Florida, owner in fee of that tract of land designated on the attached Plat as LOCKPORT has caused the same to be surveyed and platted as shown thereon and does hereby dedicate to the Public as public highways all the Avenues and Streets shown thereon. Reserving unto itself, its legal representatives and assigns the reversion and reversions thereof whenever the same may be abandoned by the Public or discontinued by Law.

IN WITNESS WHEREOF The said Corporation has caused these presents to be signed by its President and its official seal affixed hereto.
Signed and sealed in the presence of
P. R. Bowers
G. M. Wright
B. W. Mulford President

STATE OF FLORIDA
COUNTY OF PALM BEACH } 55
I HEREBY CERTIFY That on this day personally appeared before me, an officer duly authorized to administer oaths and take acknowledgements, B. W. Mulford, to me well known and by me known to be the person who executed the above dedication and acknowledged that he executed the same of his own free will and for the purposes therein expressed as an officer of said Corporation.

IN WITNESS WHEREOF I have hereunto set my hand and official seal this the 21 day of June A. D. 1923 at West Palm Beach, Florida.
My commission expires November 21-1923
A. V. Brown
Notary Public

STATE OF FLORIDA
COUNTY OF PALM BEACH } 55
I HEREBY CERTIFY That I have surveyed and platted that certain tract of land designated on the attached Plat as LOCKPORT and that the lines and distances shown thereon are a true and accurate representation of my survey on the ground to the best of my knowledge and belief. P. R. Bowers Engineer
Subscribed and sworn to before me this the 21 day of June A. D. 1923 at West Palm Beach, Florida
My commission expires November 21-1923.
A. V. Brown
Notary Public